

Disclaimer

For the purposes of this presentation, some of the application plans may have been cropped to enable a clearer display of detailed areas of the proposed development.

Further information regarding planning applications, including the original plans, can be viewed at:

[Aberdeenshire Council](#)

[Angus Council](#)

[Highland Council](#)

[Moray Council](#)

[Perth & Kinross Council](#)

Website links in this presenter are for your convenience to provide further information. These websites are not under the control of the CNPA and we are not responsible for the contents or availability of any other websites to which we provide a link.

CNPA Planning Committee

 **CNP Boundary**

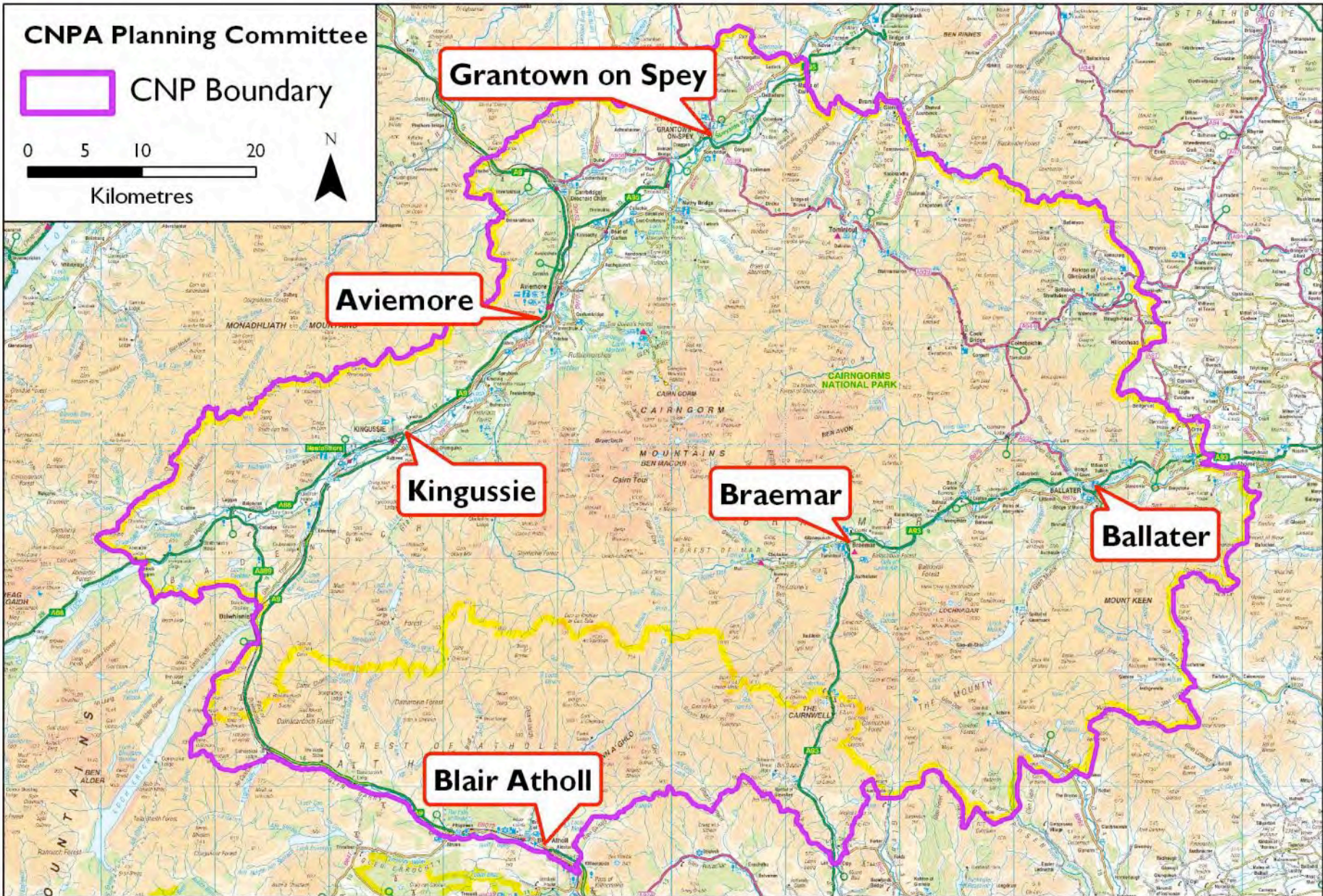
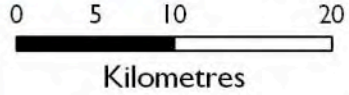

Reproduced by permission of Ordnance Survey on behalf of HMSO. © Crown copyright and database right 2010. All rights reserved. Ordnance Survey Licence number 100040965. © Scottish Government.

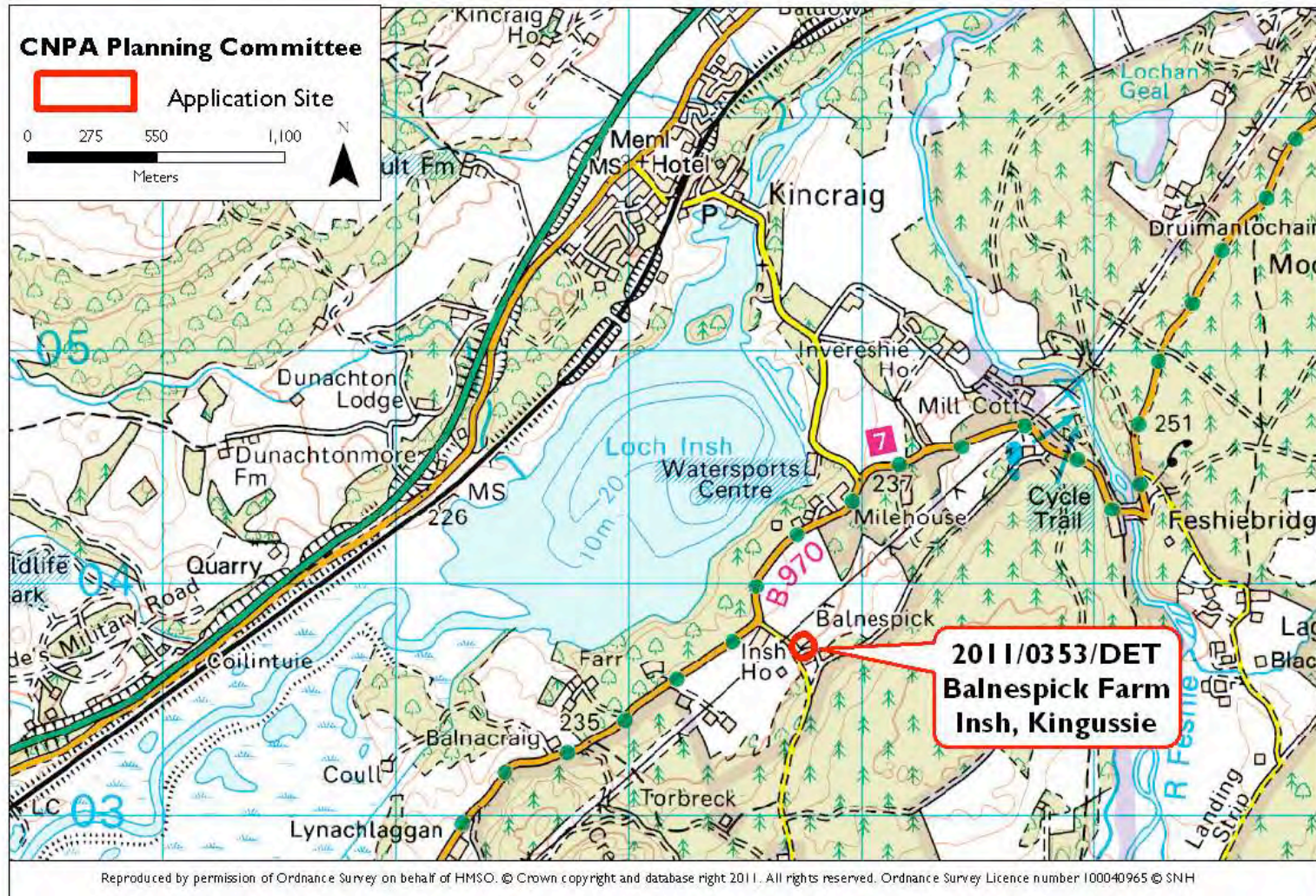

Proposal: Installation of solar PV panels to barn roof
 Applicant: Miss Williamson



KEY POINTS

- Proposal seeks planning permission for installation of solar panels on byre roof at Balnespick Farm, Insh;
- Minor alterations, that raise no issues of significance

RECOMMENDATION: NO CALL-IN

<http://wam.highland.gov.uk/wam/applicationDetails.do?activeTab=documents&keyVal=LTEQLPIH01F00>

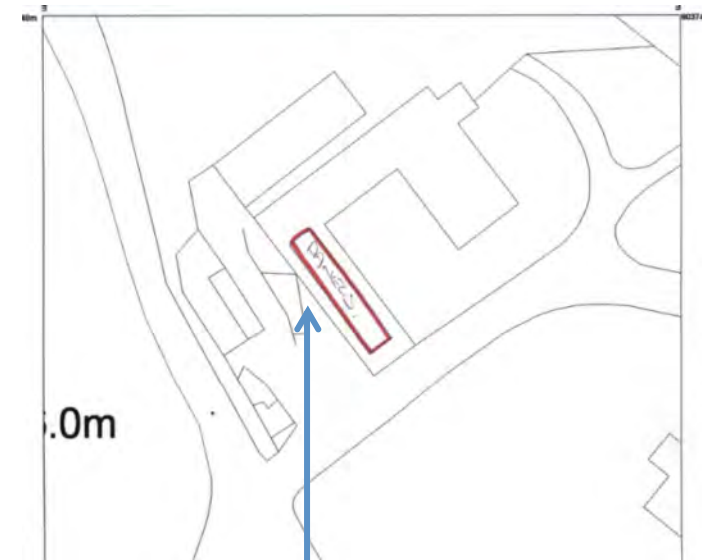

Solar PV panels to byre roof

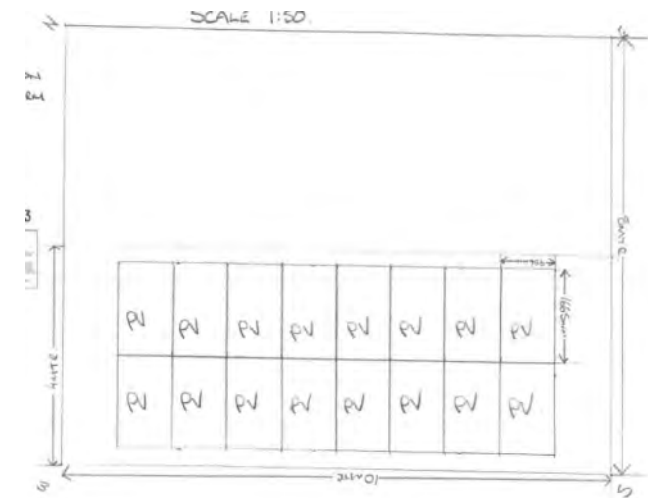

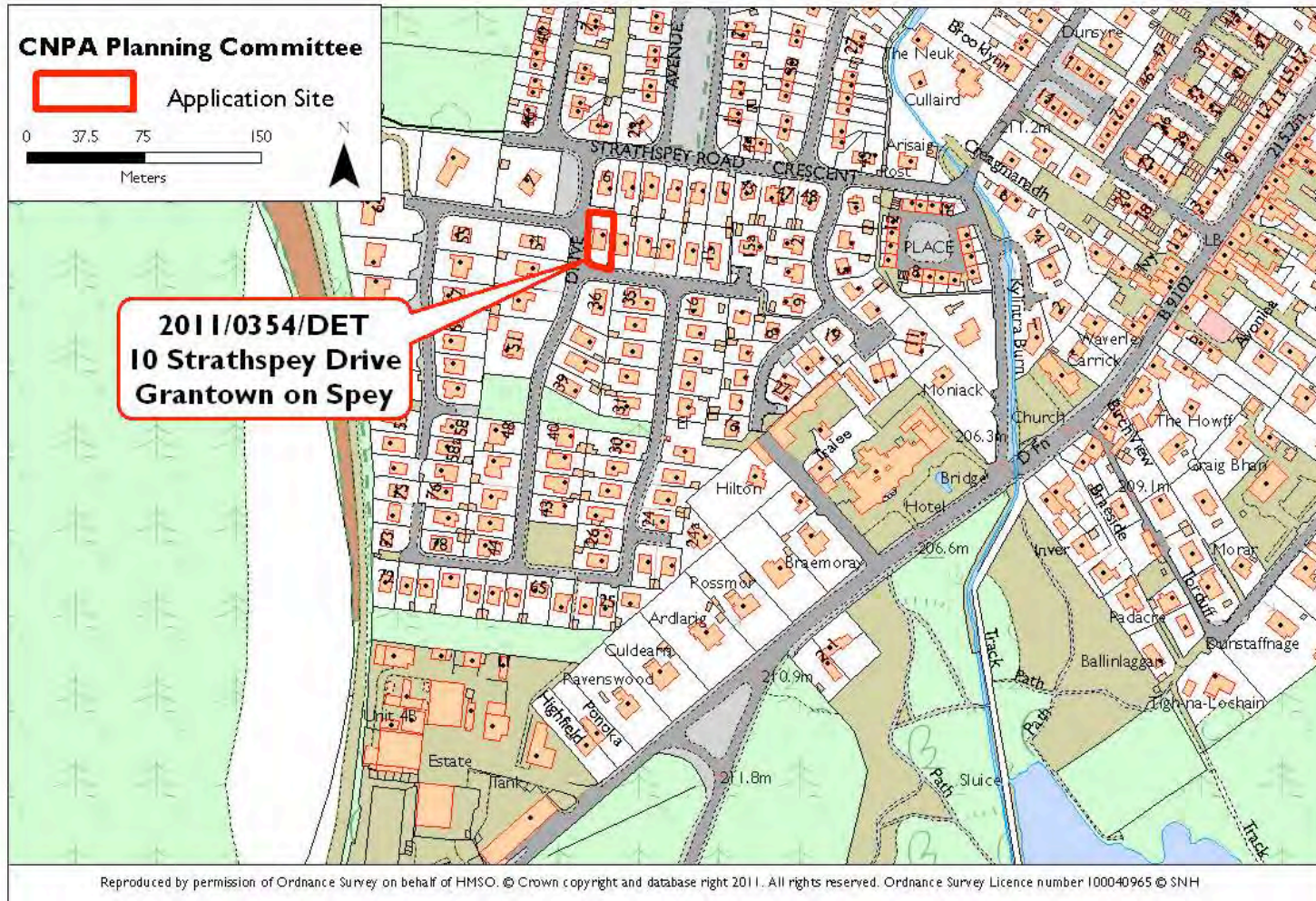

Proposal: Installation of Air Source Heat Pump
Applicant: Mr Colin Hutt



Air Source Heat Pump to side elevation



KEY POINTS

- Site located in Grantown-On-Spey;
- Proposal involves installation of air source heat pump to side elevation of dwellinghouse (current position of wood store);
- Minor domestic addition, that raises no issues of significance

RECOMMENDATION: NO CALL-IN

<http://wam.highland.gov.uk/wam/applicationDetails.do?activeTab=documents&keyVal=LTB5ESI7R000>

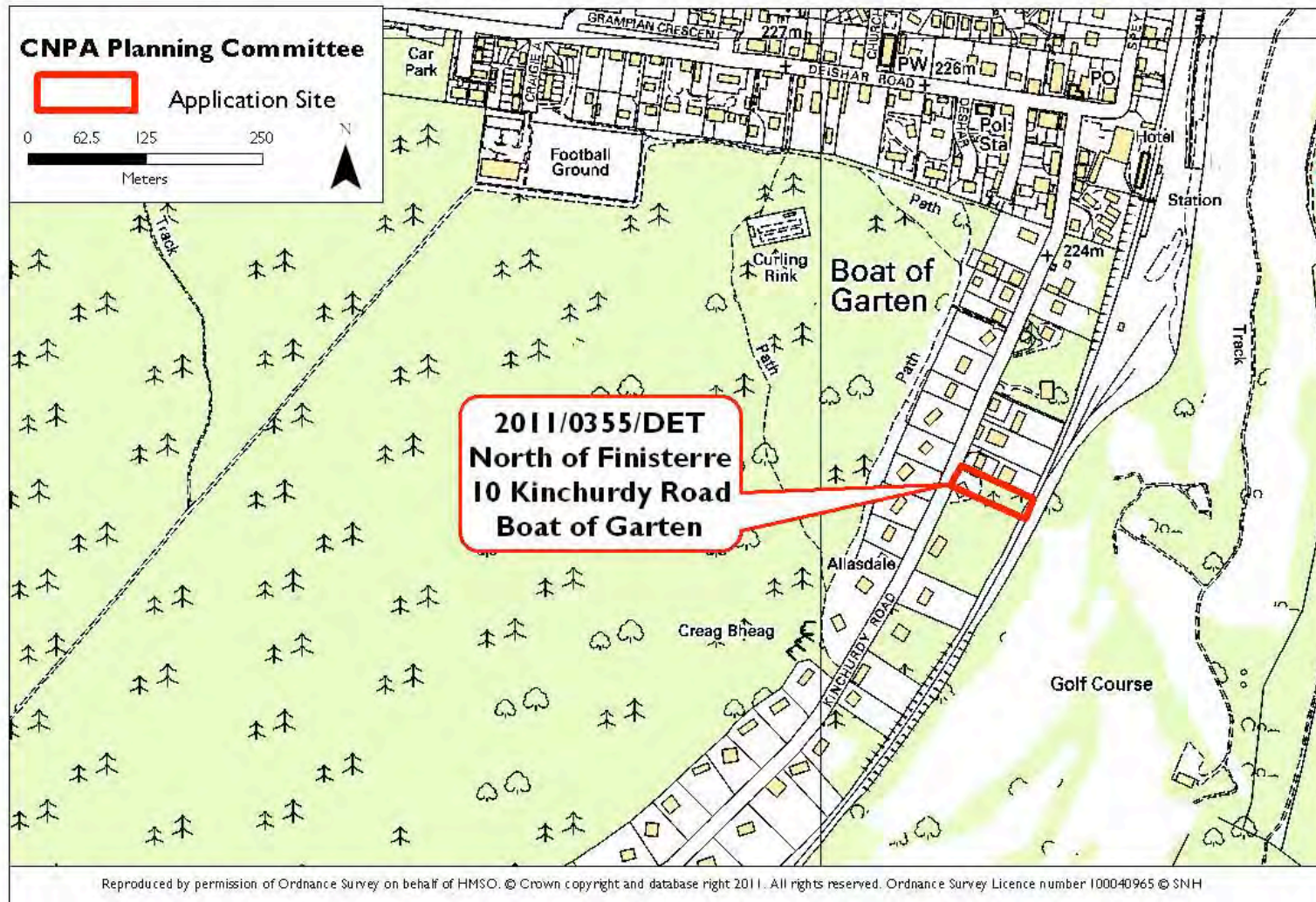

Proposal: Erection of House
Applicant: Mr B Tolson



Erection of detached 1.5 storey house

KEY POINTS

- Site located in Kinchurdy Road, Boat of Garten;
- Proposal for erection of detached 4 bed 1.5 storey house;
- Sited on brownfield - former house location within settlement;
- Trees to be protected during works;
- The development proposed is not considered to raise issues of general significance to the aims of the National Park

RECOMMENDATION: NO CALL-IN

<http://wam.highland.gov.uk/wam/applicationDetails.do?activeTab=documents&keyVal=LT9PPMIH7R000>

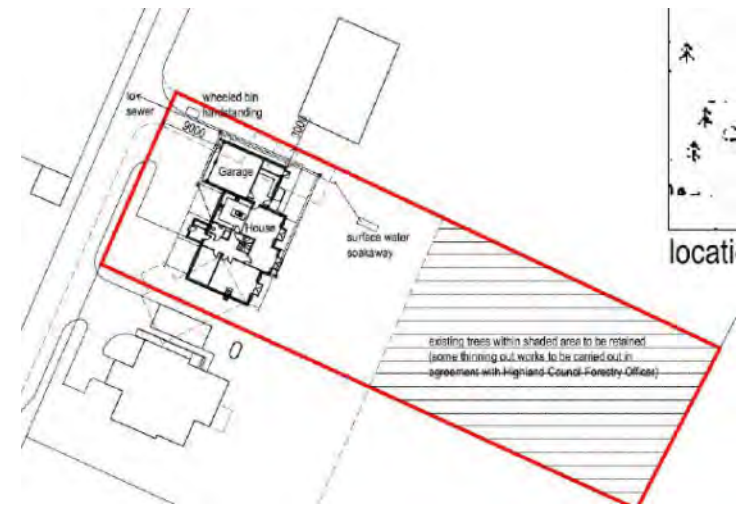

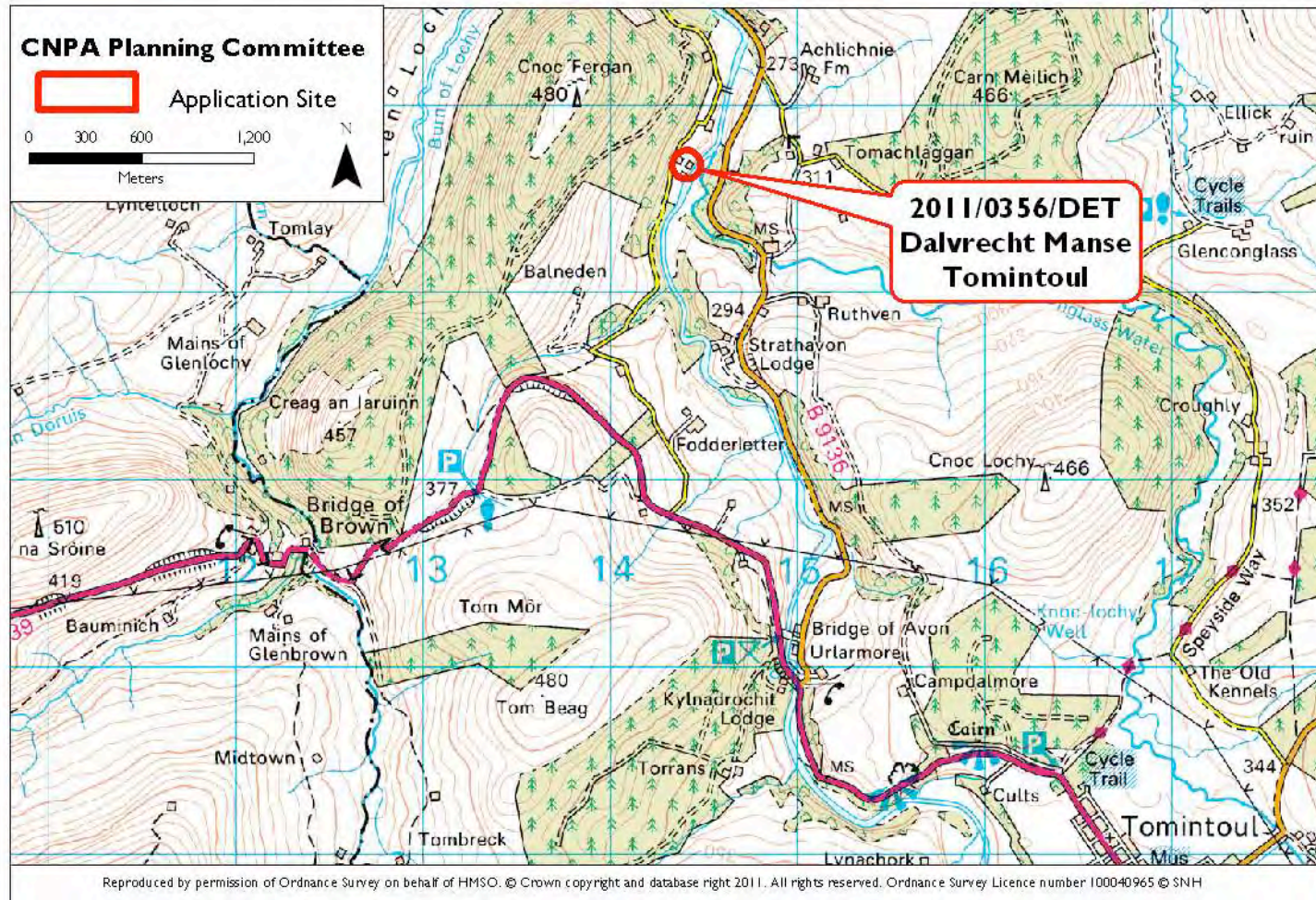

Proposal: Installation of additional bunded tank
 Applicant: Mr D.Anderson

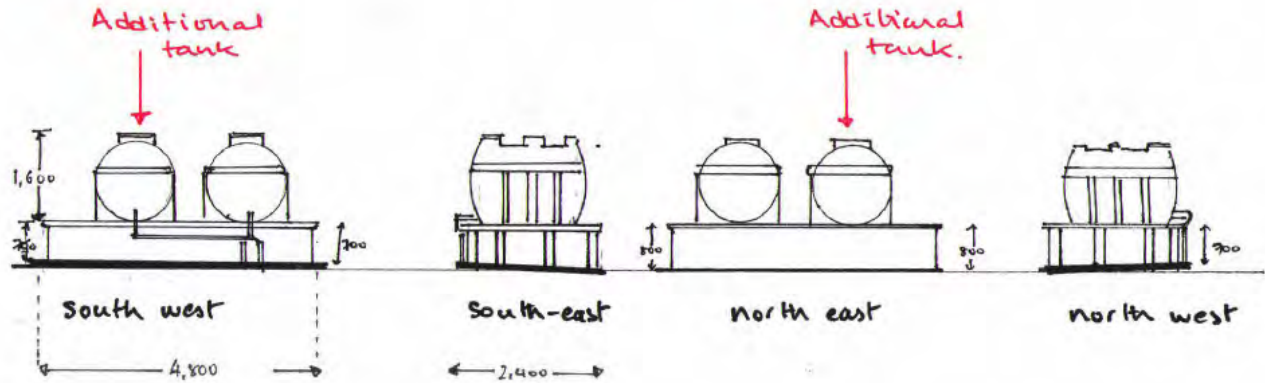

Additional Bunded 2500 litre fuel tank

KEY POINTS

- Proposal involves installation of additional oil tank at former manse;
- Minor domestic addition, that raises no issues of significance

RECOMMENDATION: NO CALL-IN

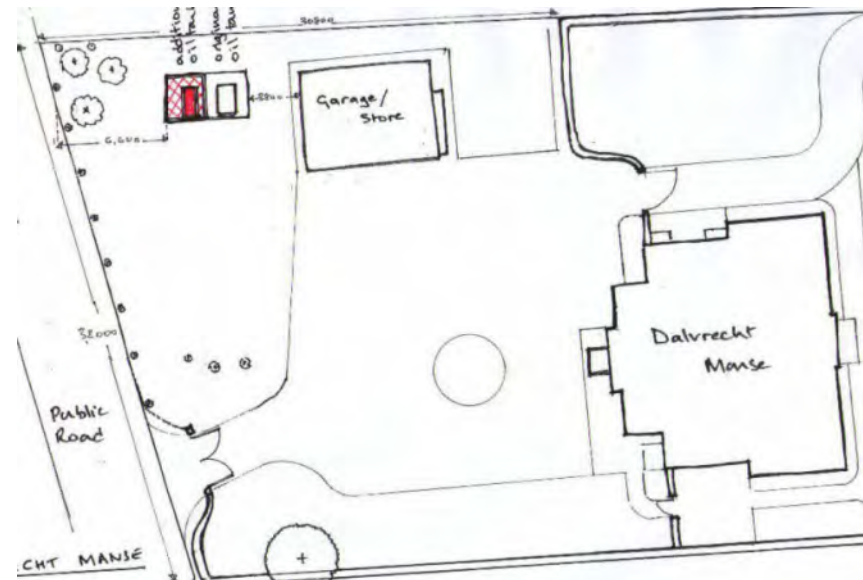

<http://public.moray.gov.uk/eplanning/applicationDetails.do?activeTab=documents&keyVal=LTC|7BBGAK000>

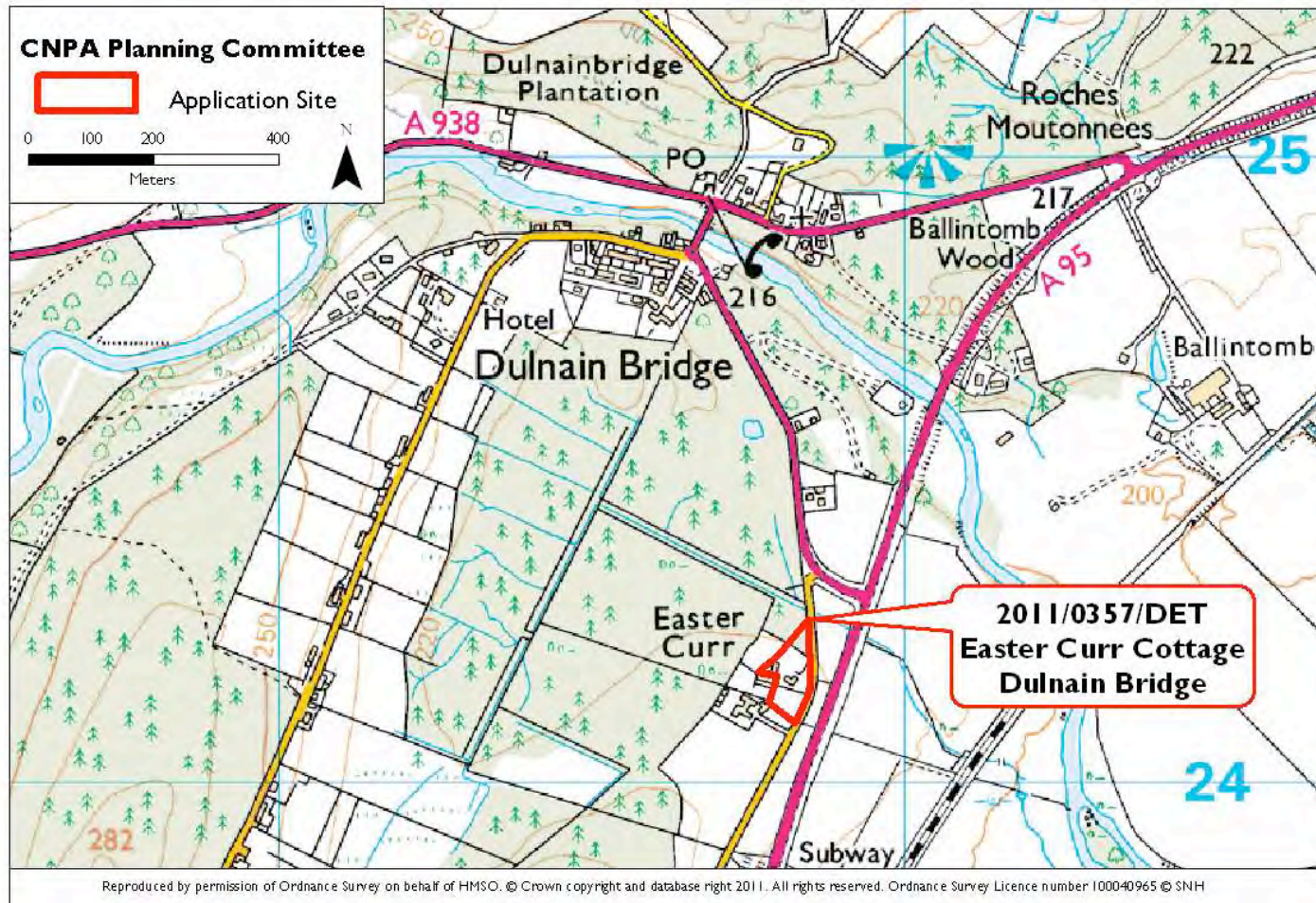

Proposal: Extension to house
Applicant: Mr Robert Allan

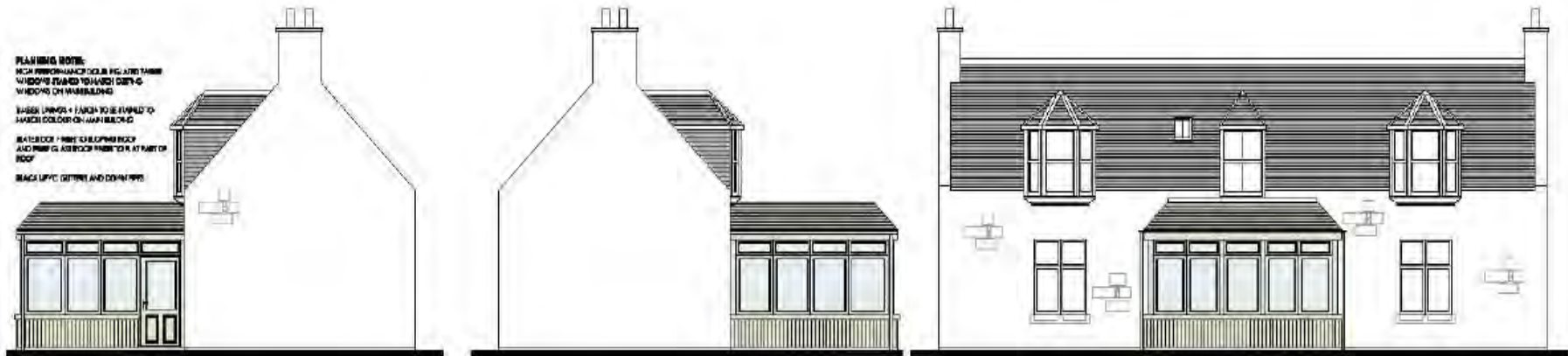

Proposed replacement front extension

KEY POINTS

- Planning Permission sought for front extension to dwellinghouse;
- Materials to include timber, slate and upvc to match;
- Proposal not considered to raise issues of general significance

RECOMMENDATION: NO CALL-IN



<http://wam.highland.gov.uk/wam/applicationDetails.do?activeTab=documents&keyVal=LTKSICIH7R000>

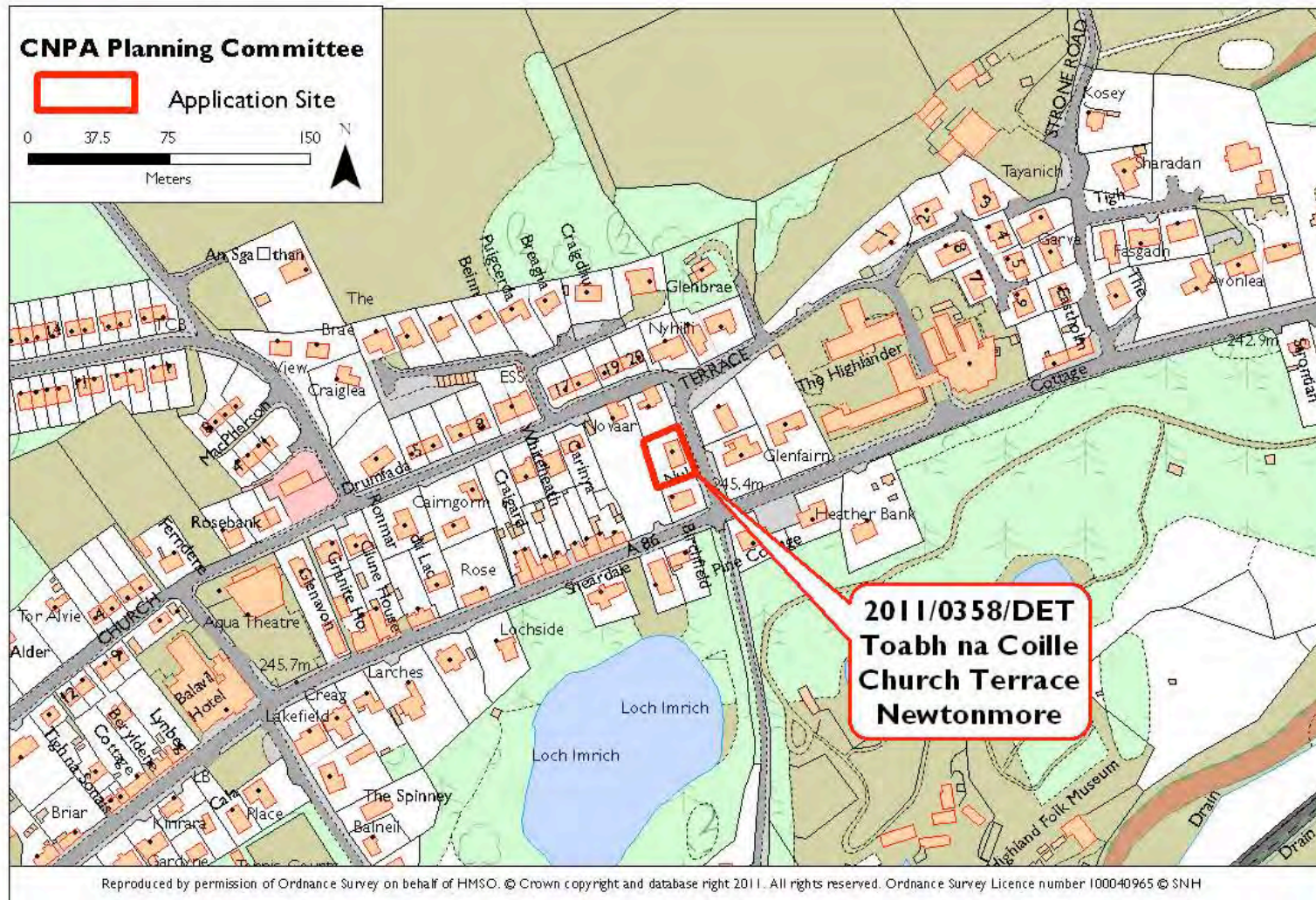

Proposal: Extension to house
Applicant: Mr K. Mackintosh

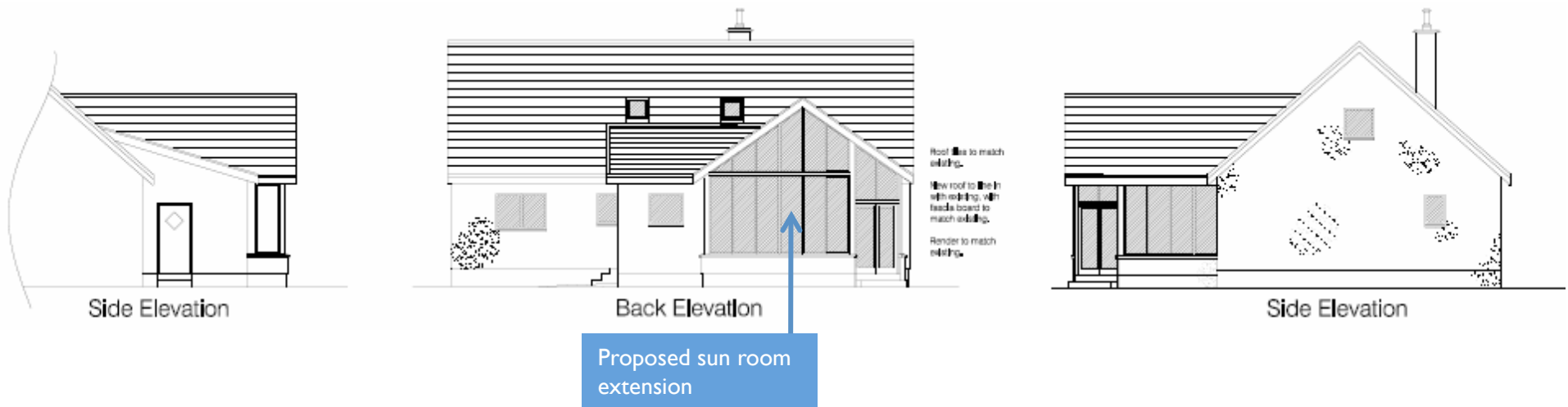

KEY POINTS :

- Planning permission is sought for the erection of a sun room extension on an existing bungalow in Church Street, Newtonmore;
- Materials to match;
- The proposal is of a minor domestic scale and is not considered to raise issues of significance to the aims of the National Park.

RECOMMENDATION : NO CALL IN

<http://wam.highland.gov.uk/wam/applicationDetails.do?activeTab=documents&keyVal=LT7JWPIH0IF00>



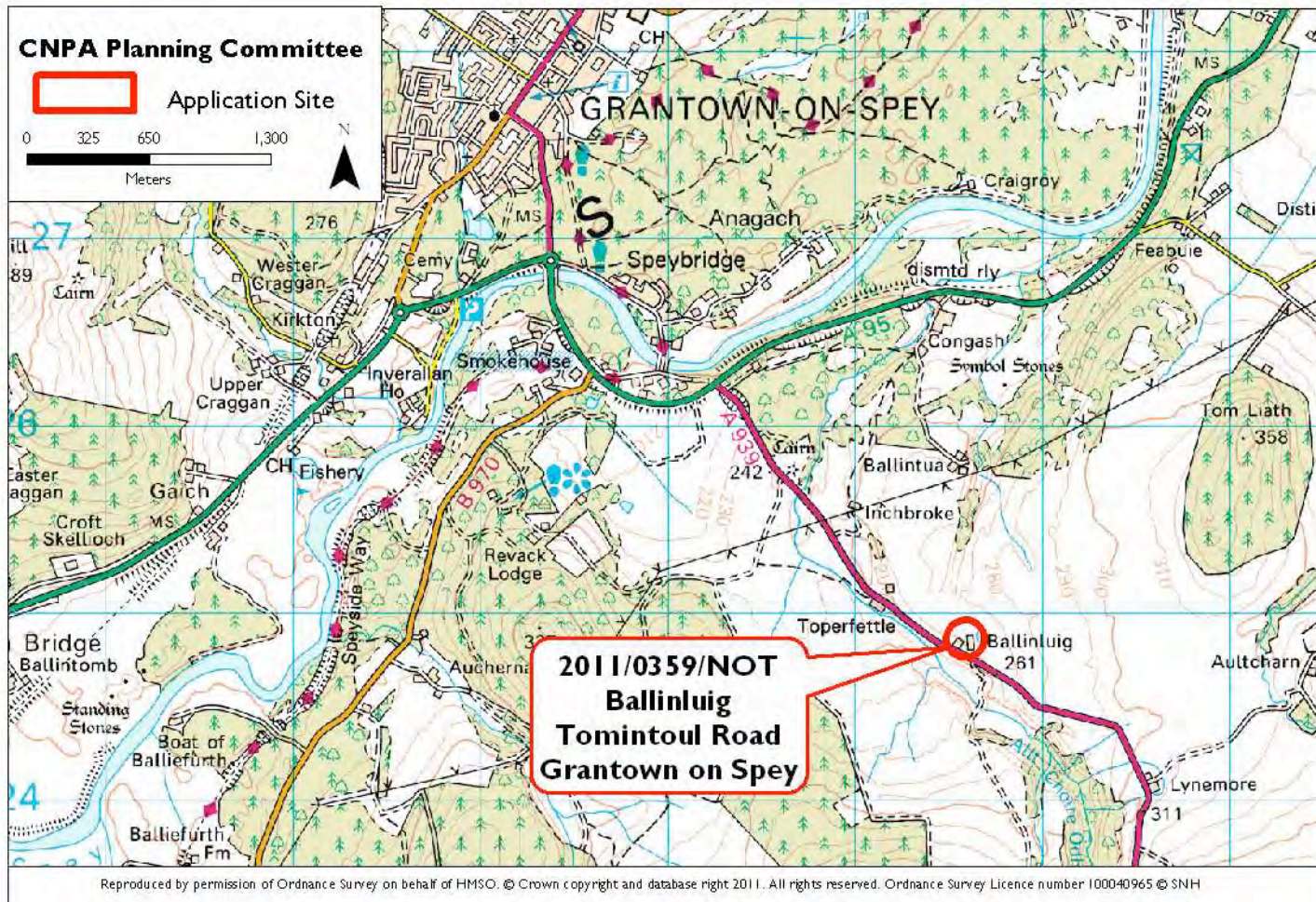

Proposal: Erection of hay shed
Applicant: Miss Heather Rae