

AGENDA ITEM 5

APPENDIX I

2016/0442/DET

PLANS

All Intellectual Property Rights are retained by the Architect.
 This document should not be relied upon or used in circumstances other than those for which it was originally prepared and for which it was commissioned.
 No responsibility will be accepted for this document to any party other than that by whom it was commissioned.

PLANNING

Amendments:

- Key**
- - - - - Application boundary
 - Existing ski uplift infrastructure
 - Existing uplift to be removed & replaced
 - · - · - Existing access track (services telecoms at Cairnwell summit from A93)
 - - - - - Proposed replacement uplift
 - * Proposed location for site compounds

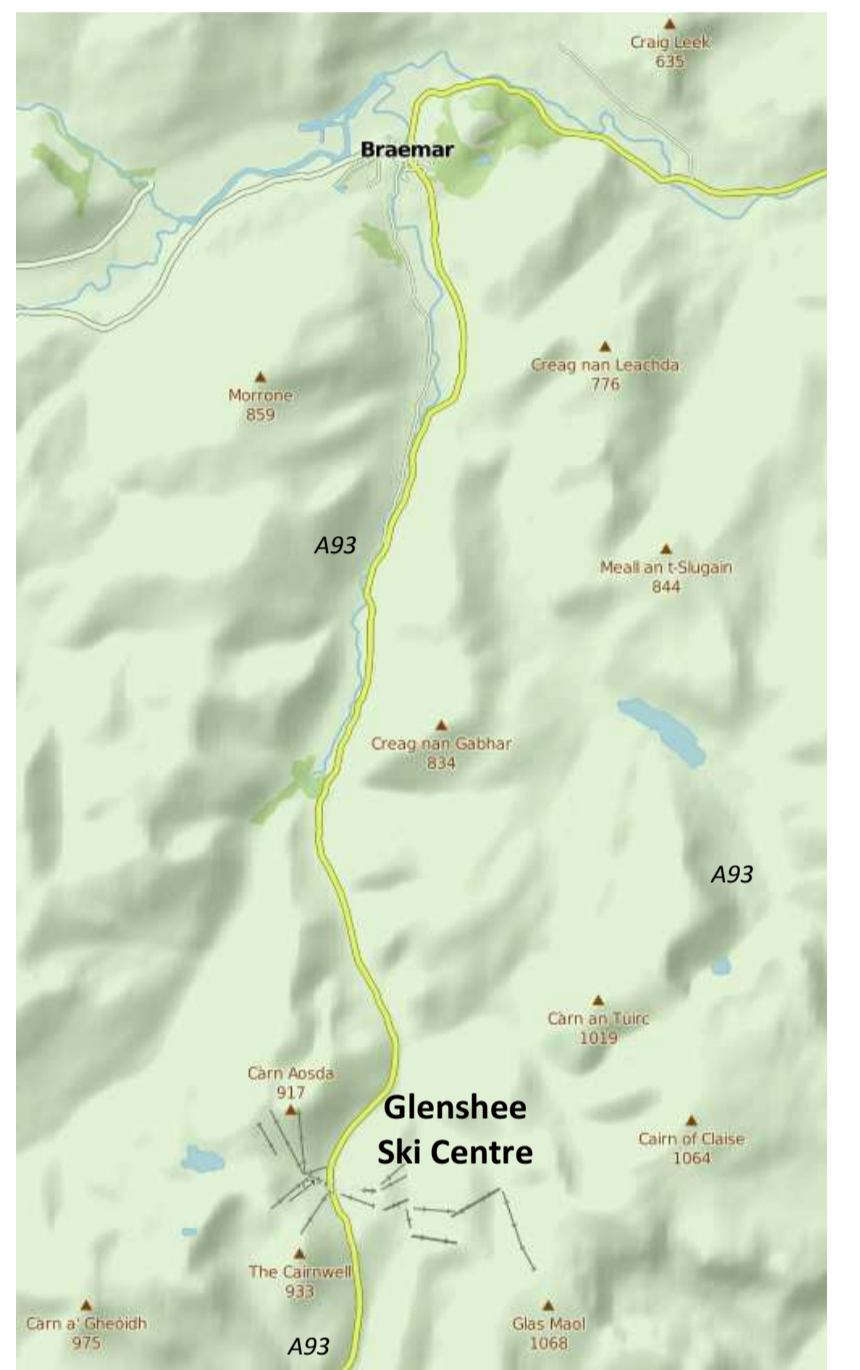
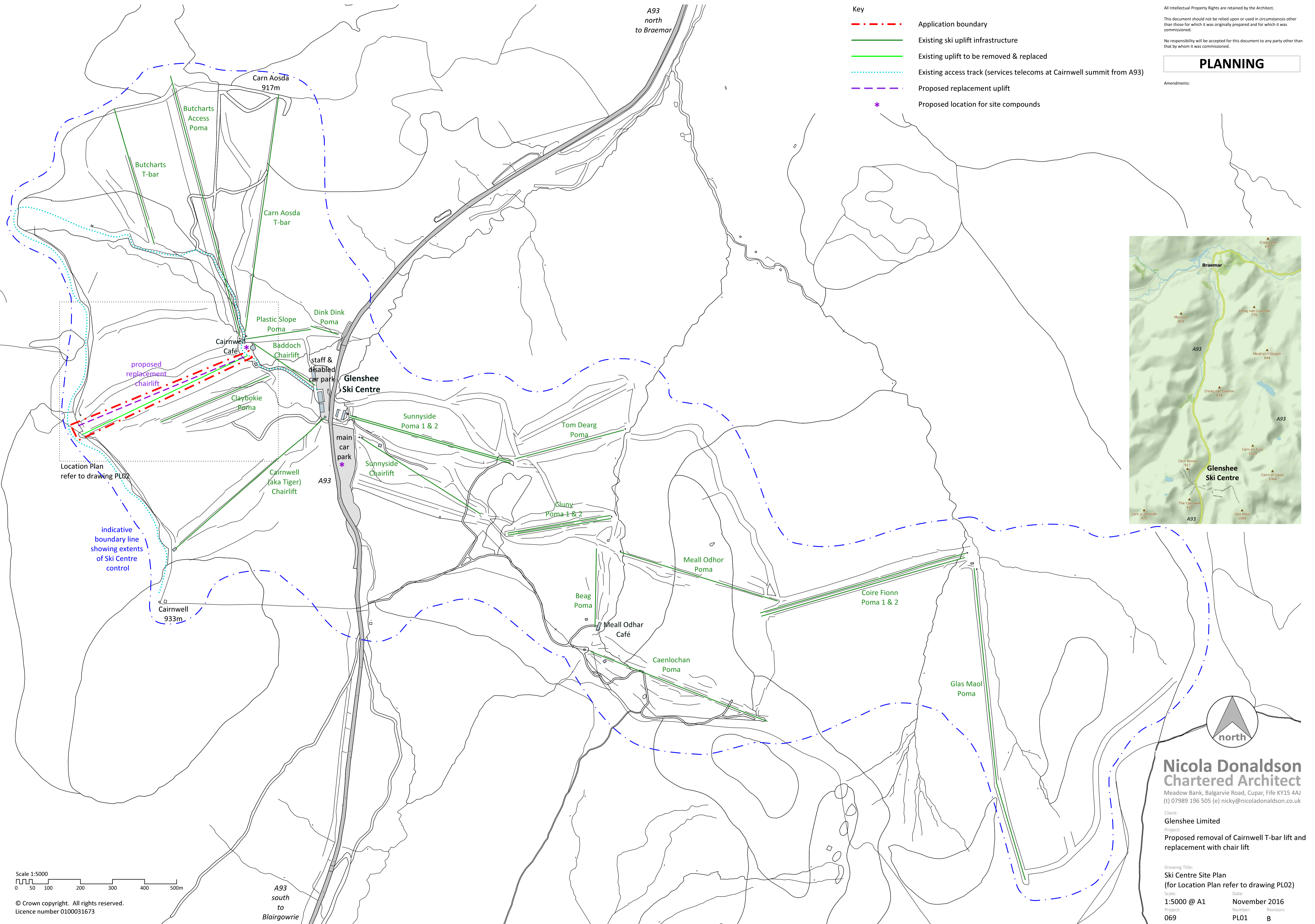

Location Plan refer to drawing PL02

indicative boundary line showing extents of Ski Centre control

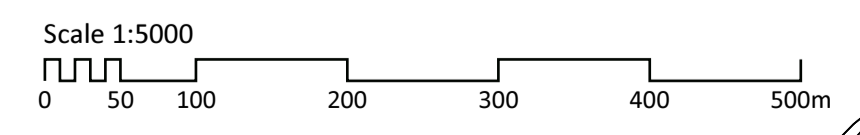

© Crown copyright. All rights reserved.
 Licence number 0100031673

A93 south to Blairgowrie

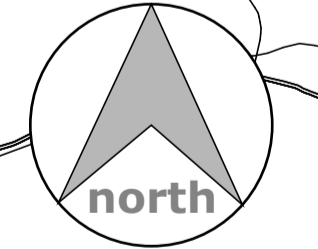

Nicola Donaldson
 Chartered Architect
 Meadow Bank, Balgarvie Road, Cupar, Fife KY15 4AJ
 (t) 07989 196 505 (e) nicky@nicoladonaldson.co.uk

Client: Glenshee Limited
 Project: Proposed removal of Cairnwell T-bar lift and replacement with chair lift

Drawing Title: Ski Centre Site Plan (for Location Plan refer to drawing PL02)
 Scale: 1:5000 @ A1
 Date: November 2016
 Project: 069
 Number: PL01
 Revision: B

All Intellectual Property Rights are retained by the Architect.
 This document should not be relied upon or used in circumstances other than those for which it was originally prepared and for which it was commissioned.
 No responsibility will be accepted for this document to any party other than that by whom it was commissioned.

PLANNING

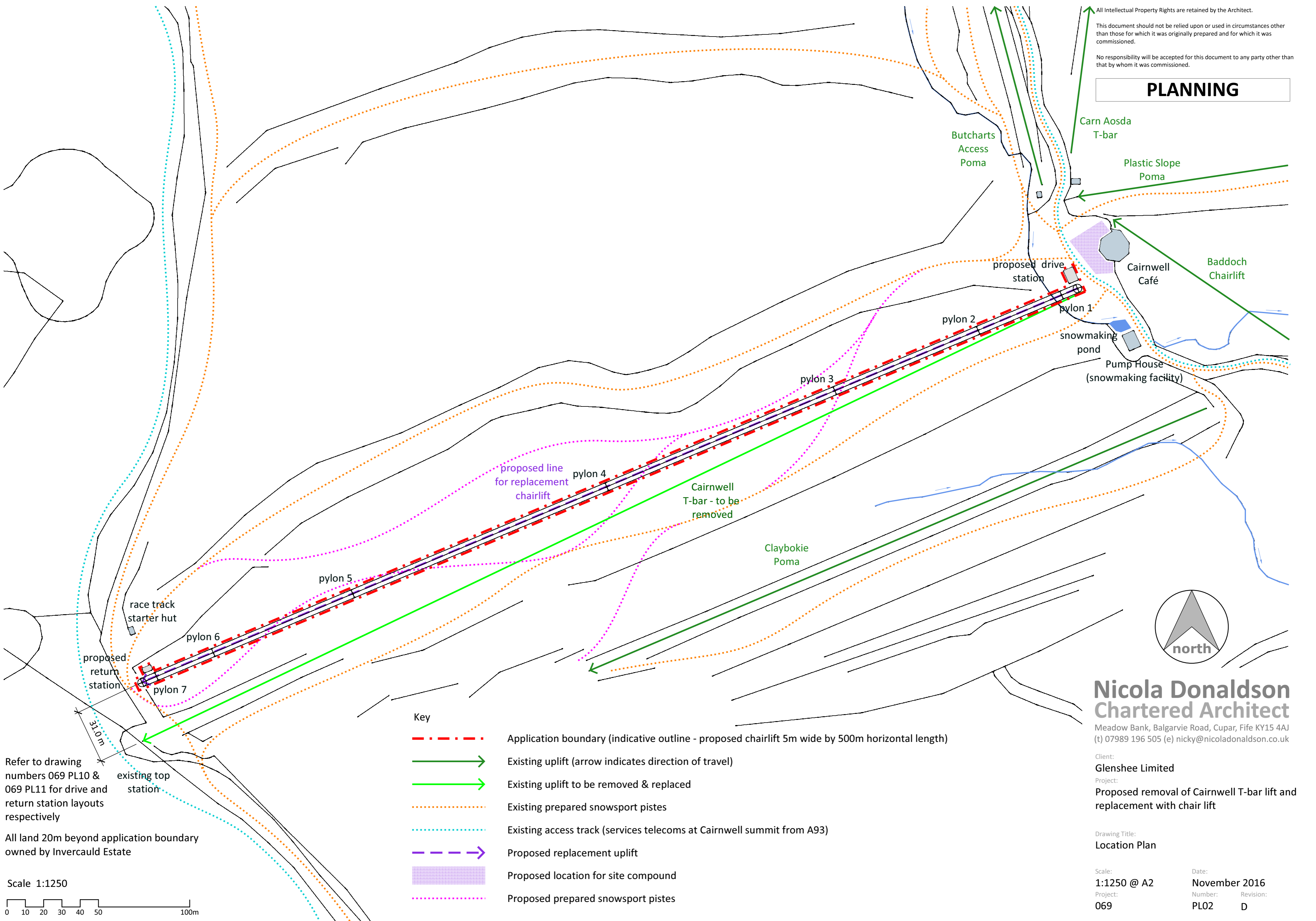

Refer to drawing numbers 069 PL10 & 069 PL11 for drive and return station layouts respectively

All land 20m beyond application boundary owned by Invercauld Estate

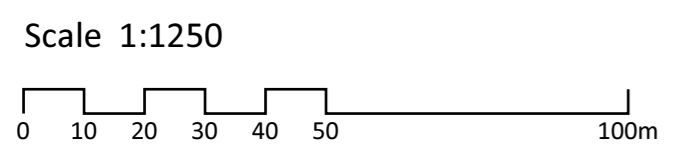

- Key**
- - - - - Application boundary (indicative outline - proposed chairlift 5m wide by 500m horizontal length)
 - Existing uplift (arrow indicates direction of travel)
 - Existing uplift to be removed & replaced
 - ⋯⋯⋯ Existing prepared snowsport pistes
 - ⋯⋯⋯ Existing access track (services telecoms at Cairnwell summit from A93)
 - - - - - Proposed replacement uplift
 - Proposed location for site compound
 - ⋯⋯⋯ Proposed prepared snowsport pistes

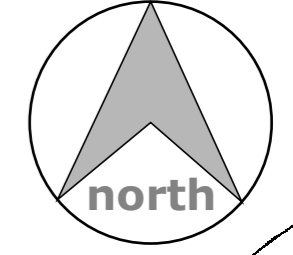

Nicola Donaldson Chartered Architect

Meadow Bank, Balfargie Road, Cupar, Fife KY15 4AJ
 (t) 07989 196 505 (e) nicky@nicoladonaldson.co.uk

Client: Glenshee Limited
 Project: Proposed removal of Cairnwell T-bar lift and replacement with chair lift

Drawing Title: Location Plan

Scale: 1:1250 @ A2
 Project: 069
 Date: November 2016
 Number: PL02
 Revision: D

PLANNING

Amendments:

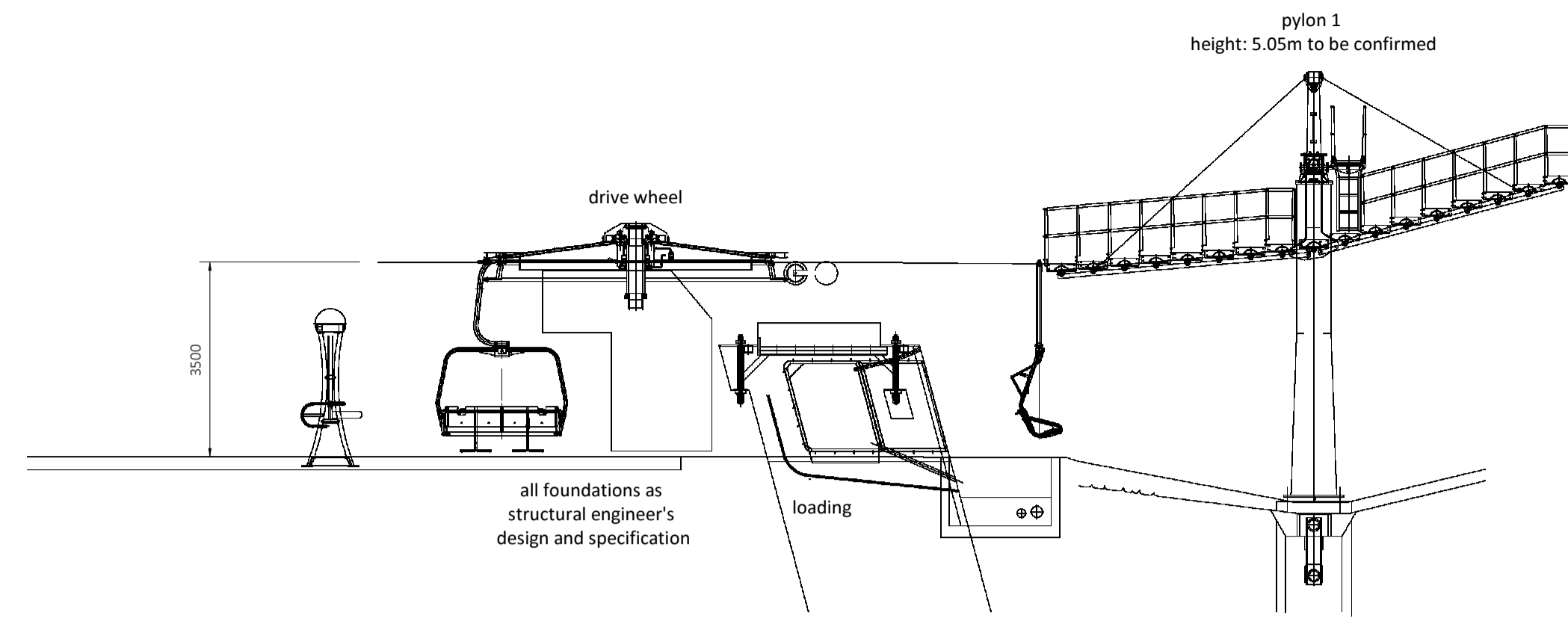

SECTION A 1:100

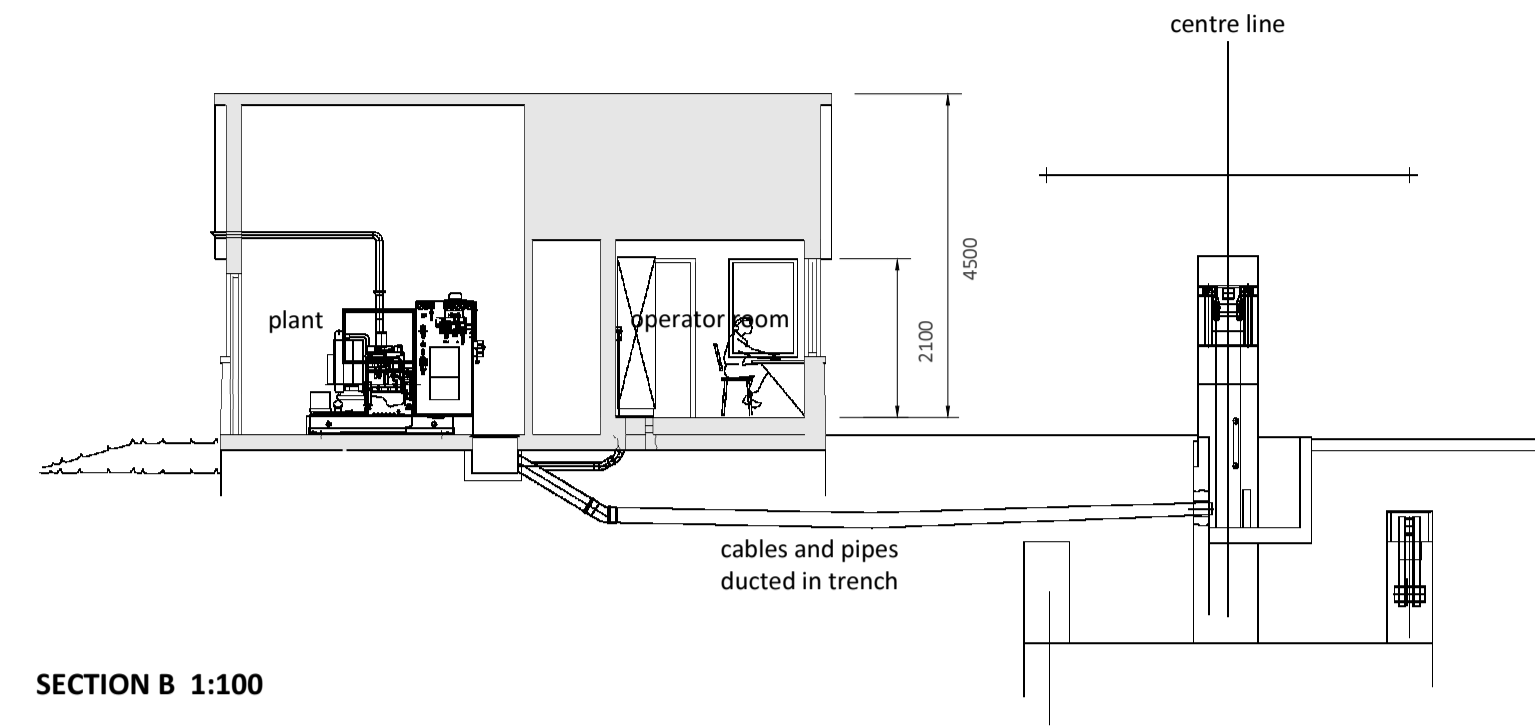

SECTION B 1:100

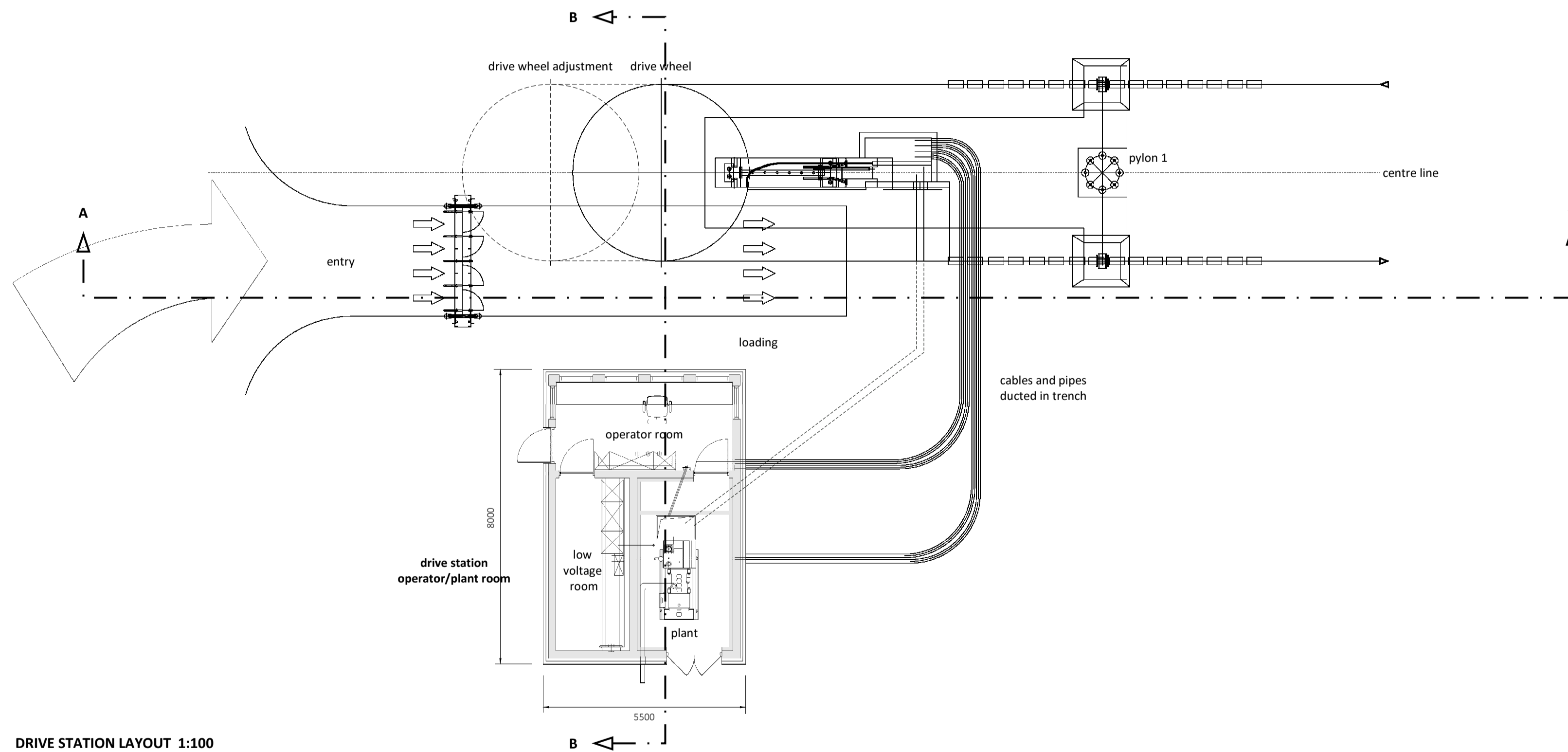

DRIVE STATION LAYOUT 1:100



SOUTH ELEVATION

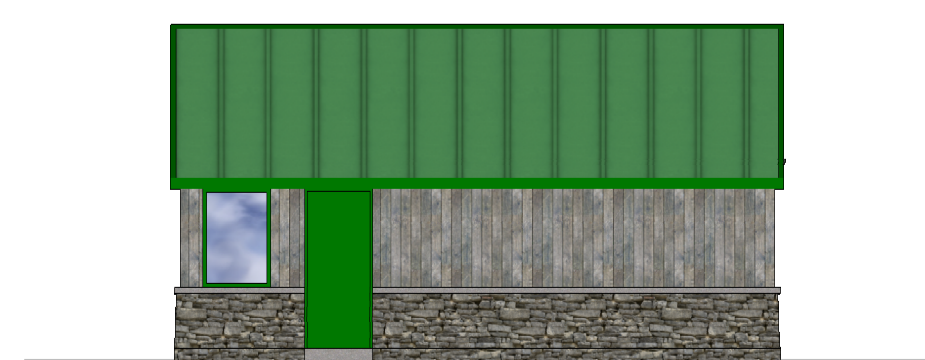

EAST ELEVATION

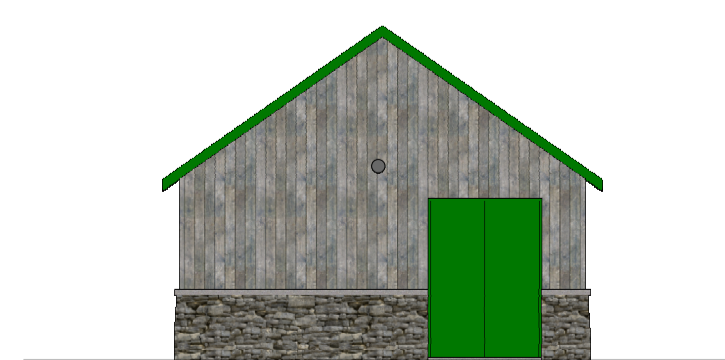

NORTH ELEVATION

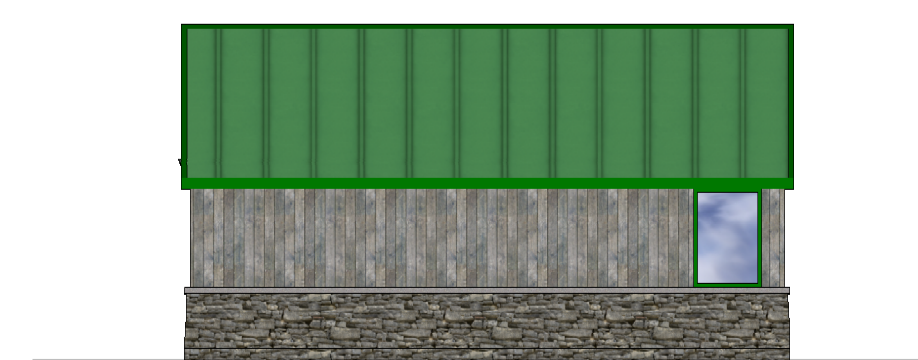

WEST ELEVATION

DRIVE STATION OPERATOR/PLANT ROOM ELEVATIONS 1:100

SCALE 1:100



PROPOSED FINISHES

- Plinth: Local natural stone laid drystone effect with matching cope
- Cladding: Larch boarding (natural) over façade membrane (black)
- Roof: Metal sheet (green) with coordinating trim, etc
- Doors & windows: Aluminium (green)

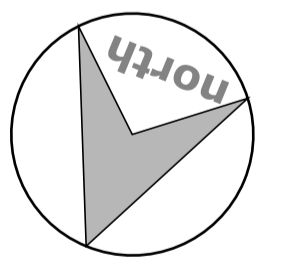

**Nicola Donaldson
Chartered Architect**

Meadow Bank, Balgarvie Road, Cupar, Fife KY15 4AJ
 (t) 07989 196 505 (e) nicky@nicoladonaldson.co.uk

Client: Glenshee Limited
 Project: Proposed removal of Cairnwell T-bar lift and replacement with chair lift

Drawing Title: Drive Station Layout, Plan & Elevations

Scale: 1:100 @ A1
 Date: August 2017
 Project: 069
 Number: PL10
 Revision: -

PLANNING

Amendments:

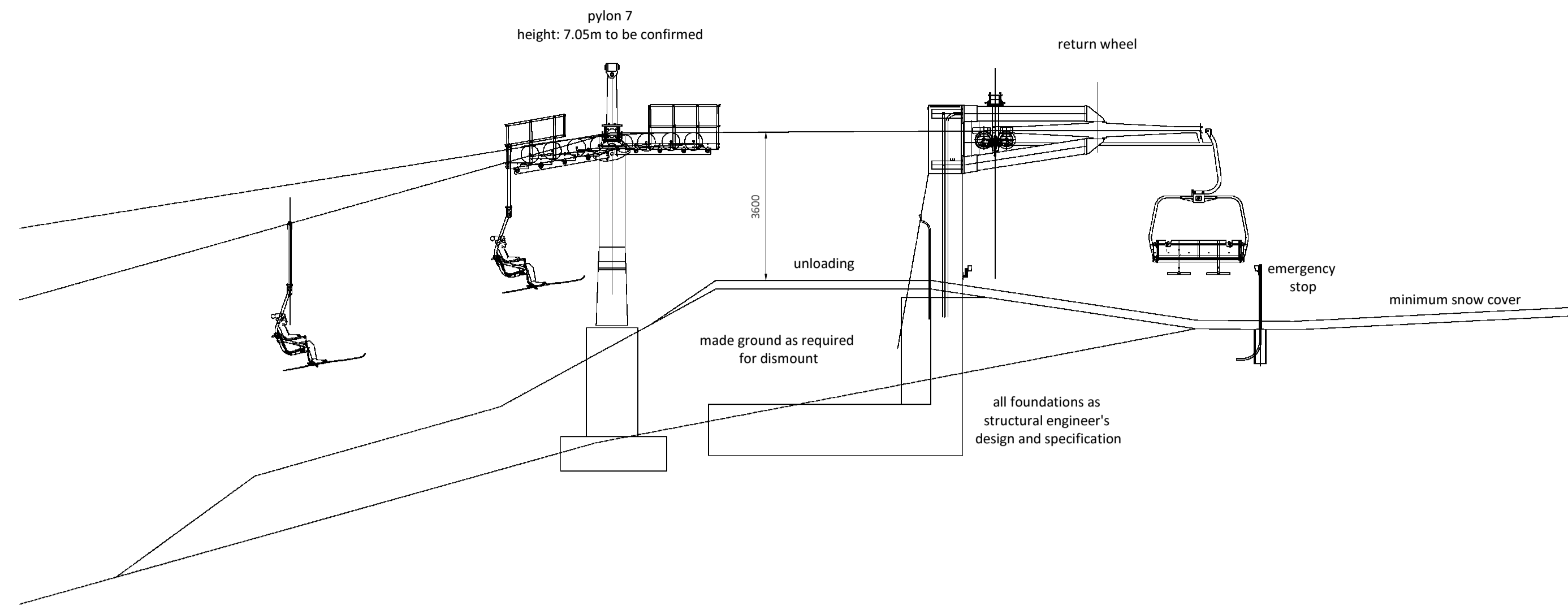

SECTION C 1:100

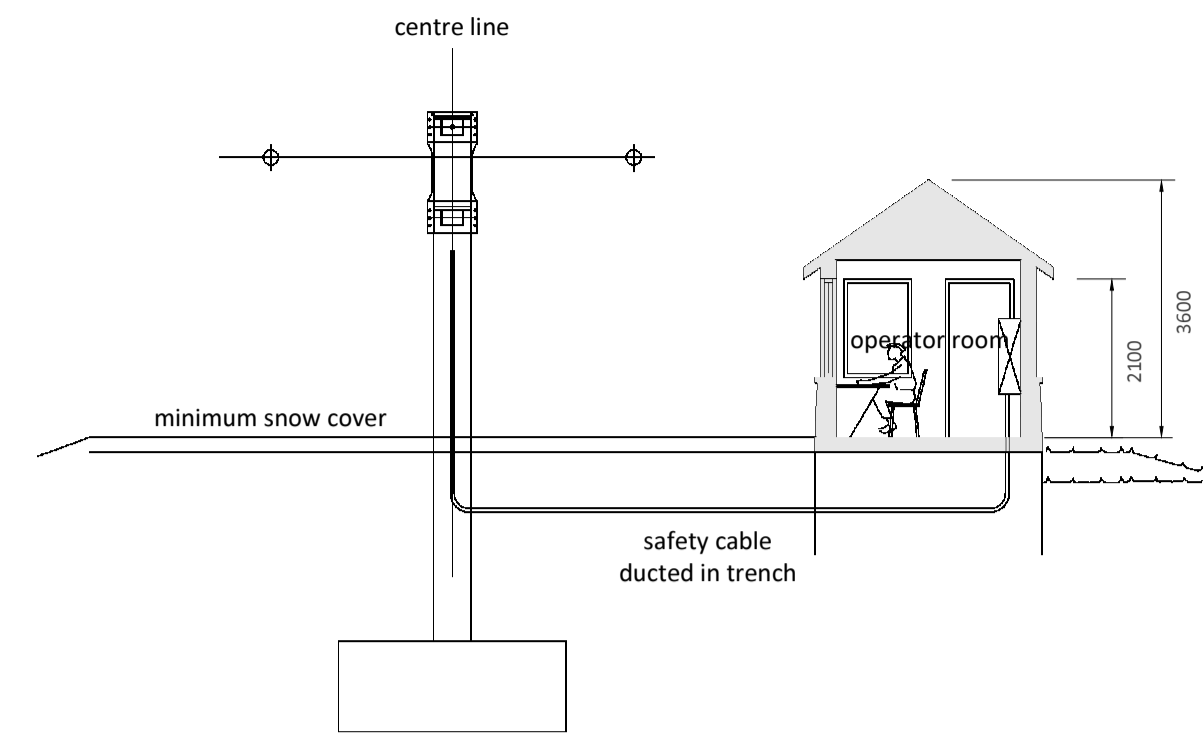

SECTION D 1:100

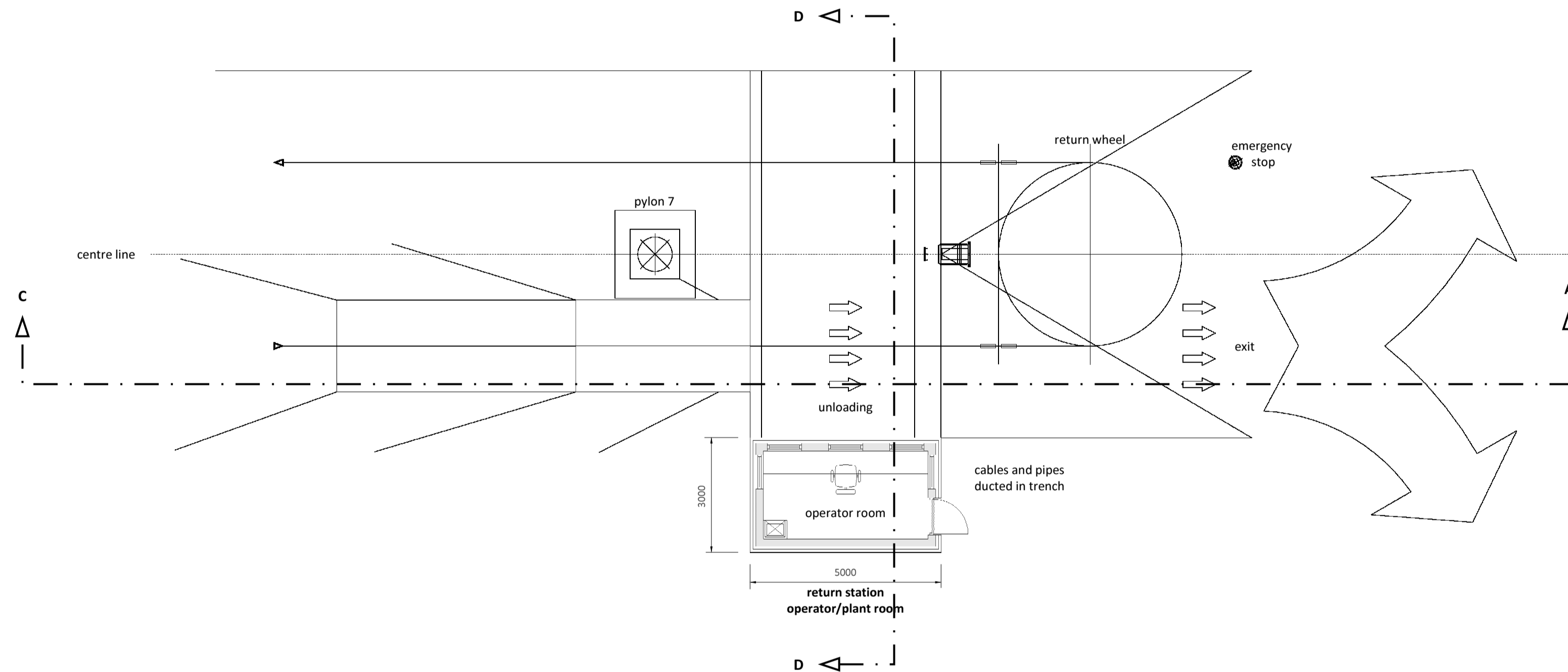

RETURN STATION LAYOUT 1:100

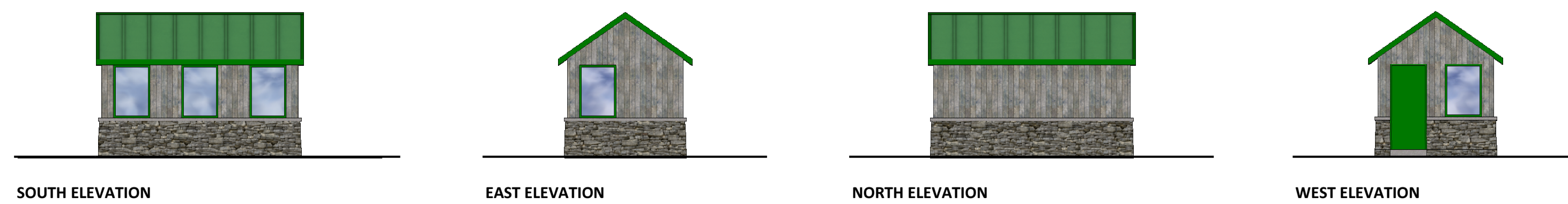

RETURN STATION OPERATOR/PLANT ROOM ELEVATIONS 1:100

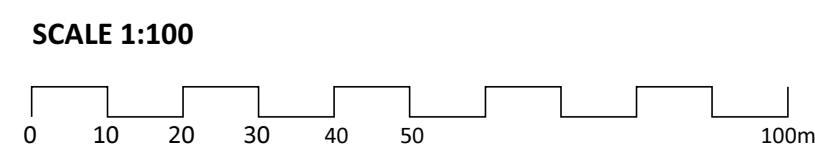

PROPOSED FINISHES

- Plinth: Local natural stone laid drystone effect with matching cope
- Cladding: Larch boarding (natural) over façade membrane (black)
- Roof: Metal sheet (green) with coordinating trim, etc
- Doors & windows: Aluminium (green)

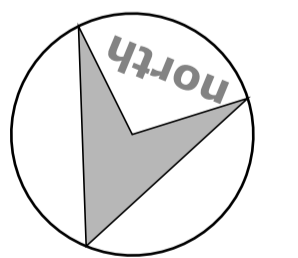

Nicola Donaldson
 Chartered Architect

Meadow Bank, Balgarvie Road, Cupar, Fife KY15 4AJ
 (t) 07989 196 505 (e) nicky@nicoladonaldson.co.uk

Client: Glenshee Limited
 Project: Proposed removal of Cairnwell T-bar lift and replacement with chair lift

Drawing Title: Return Station Layout, Plan & Elevations

Scale: 1:100 @ A1
 Date: August 2017
 Project: 069
 Number: PL11
 Revision: -

Nicola Donaldson Chartered Architect

PHOTOMONTAGE IMAGES

**PROPOSED REMOVAL OF CAIRNWELL T-BAR TOW
AND
REPLACEMENT WITH FOUR PERSON FIXED GRIP CHAIRLIFT**

AT
**GLENSHEE SKI CENTRE
CAIRNWELL
BRAEMAR
ABERDEENSHIRE
AB35 5XU**



069 PL05: 17 JANUARY 2017

Meadow Bank, Balgarvie Road, Cupar, Fife KY15 4AJ
(t) 07989 196 505 (e) nicky@nicoladonaldson.co.uk



Photograph: Proposed location for drive station



Photomontage showing proposed drive station Photomontage showing proposed drive station



Photograph: Proposed location for return station

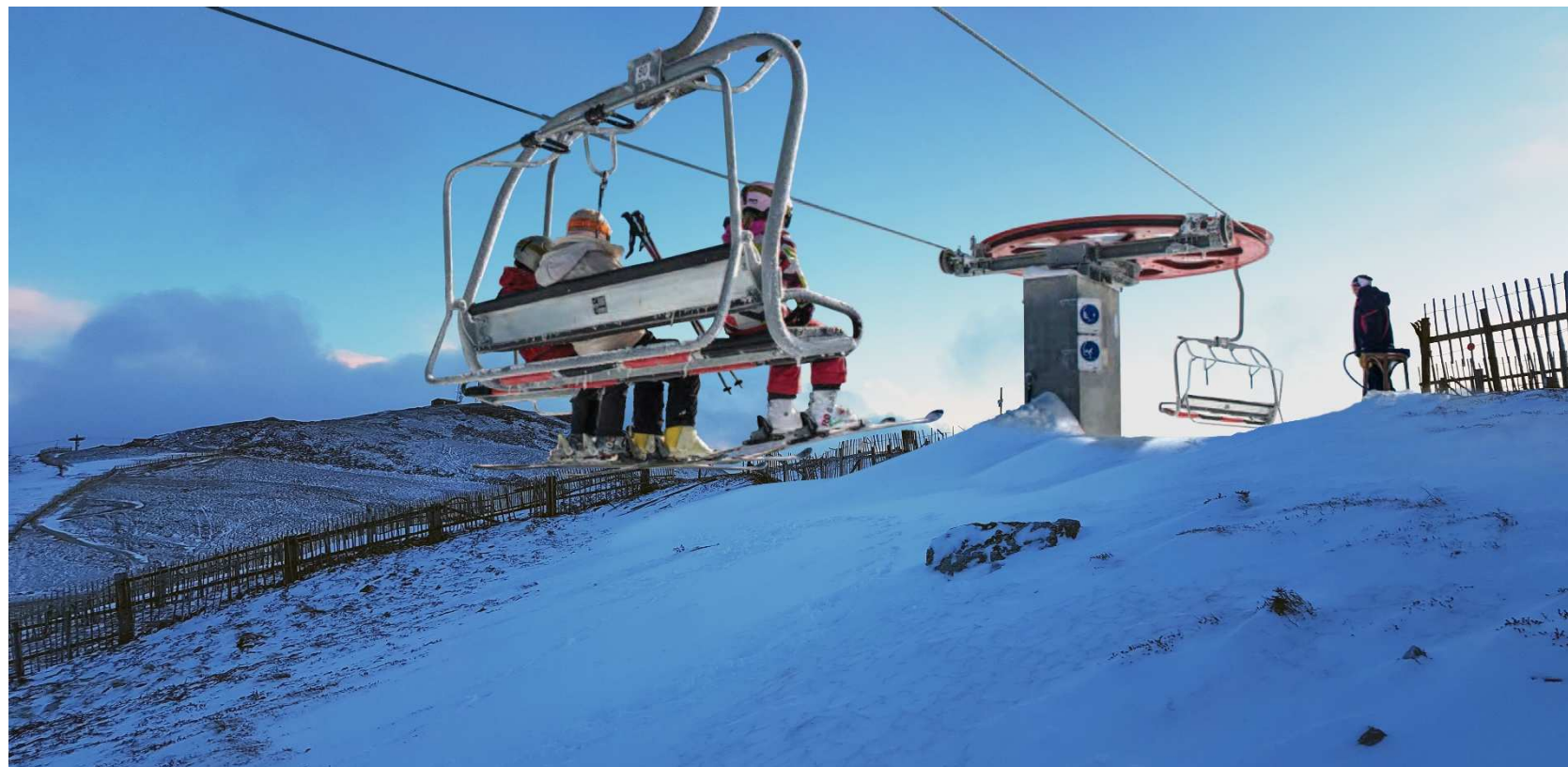

Photomontage showing proposed return station