

Agenda Item 8

Appendix 1

2024/0036/DET

Plans

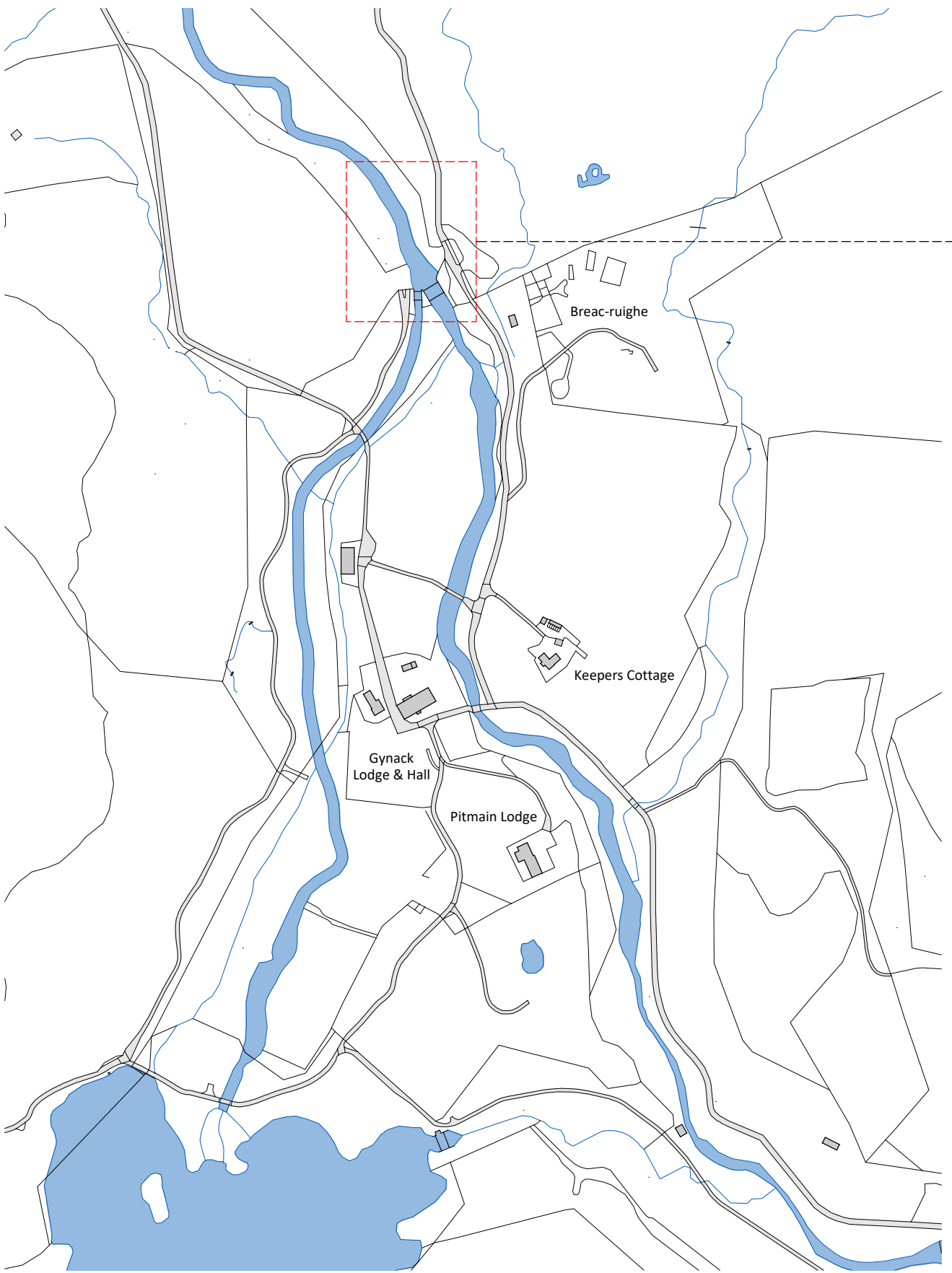

Scale: 1:5,000 @ A3 Site Boundary

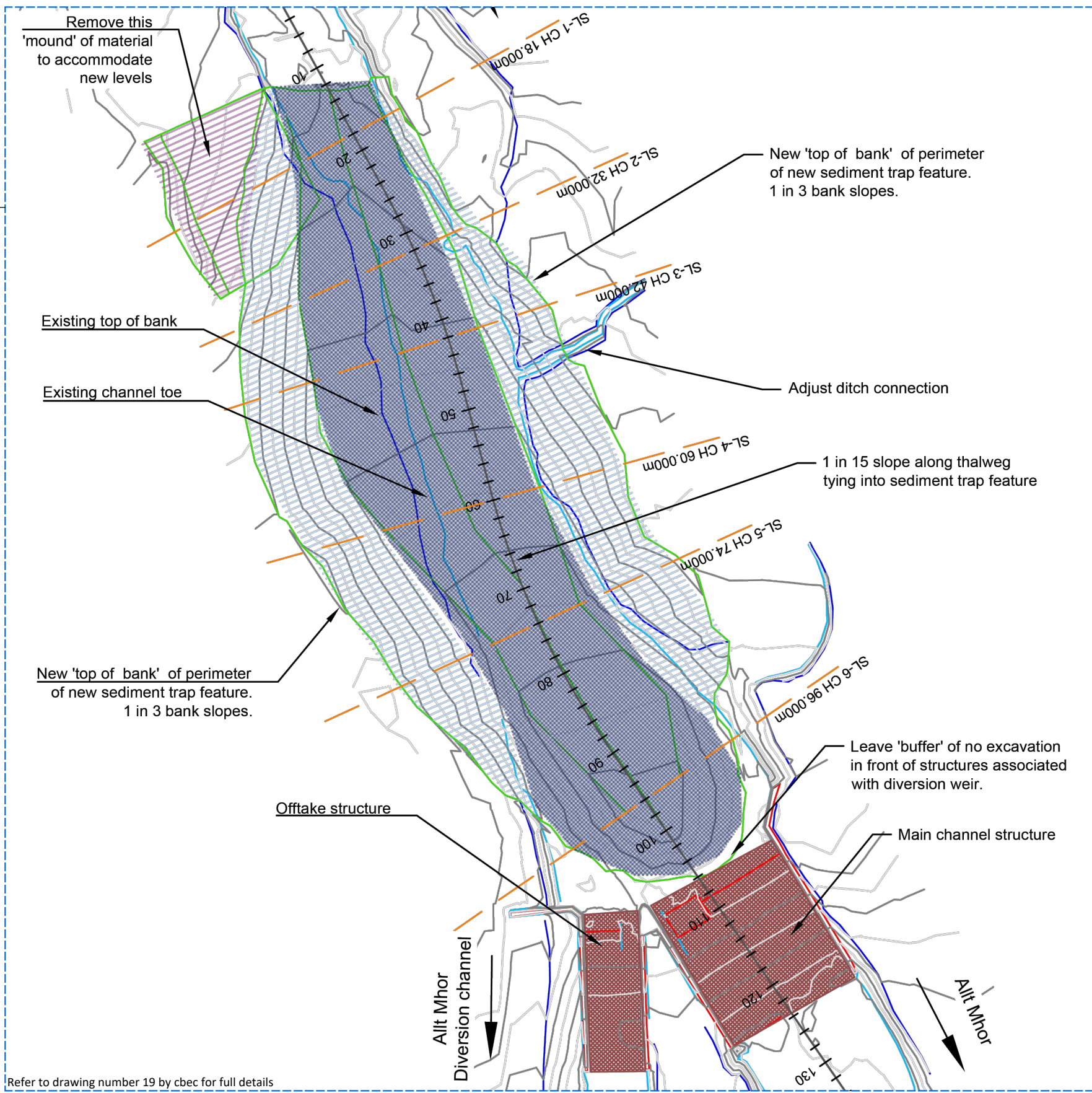

Refer to drawing number 19 by cbec for full details

Scale 1:500 @ A3 Ownership

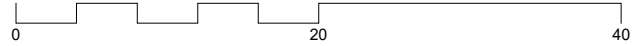

NOTES
 This document and its design content is copyright © and is the property of Savills. It may not be reproduced without their expressed permission. It shall be read in conjunction with all other associated project information including models, specifications, schedules and related consultants drawings and documentation. Do not scale from this drawing unless for planning purposes. Figured dimensions only are to be used. All dimensions must be checked on site by the Contractor prior to the commencement of any fabrication or building works. Immediately report any discrepancies, errors or omissions to Savills prior to the commencement of any fabrication or building works. If in doubt please ASK.
 www.savills.co.uk savills architecture | savills building surveying

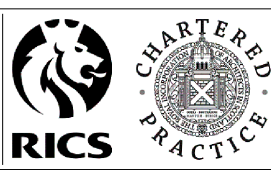

WORK STAGE	4 - Technical Design	
DRAWING STATUS	Information	
DRAWN BY	CHECKED BY	DATE
CF	CW	Nov 2023

REVISIONS	By:	Check:	Date:
Rev: Description:			

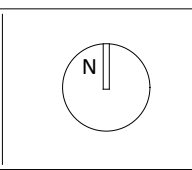

PROJECT TITLE
 Gynack Diversion Channel Remediation Works

CLIENT
 Pitmain Estate

DRAWING TITLE
 Sediment Trap - Site Plan

DRAWING REFERENCE
 638847 PL 003

REVISION
 -

SCALES @ A3
 As Noted



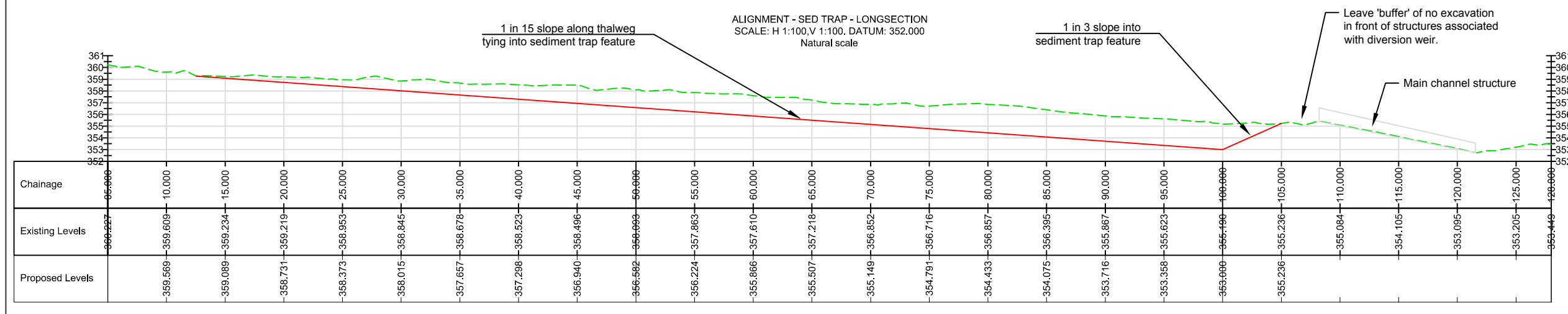
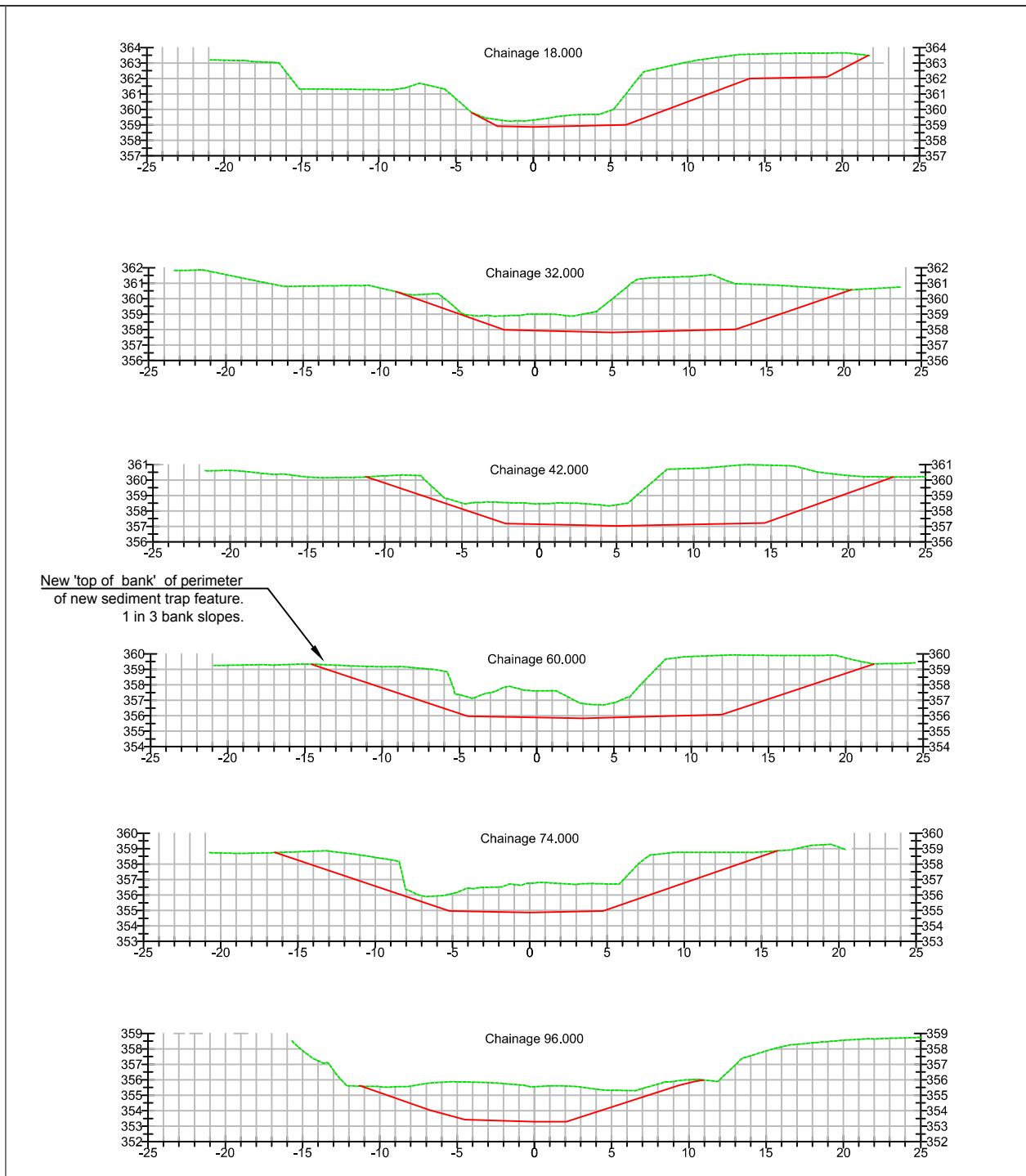
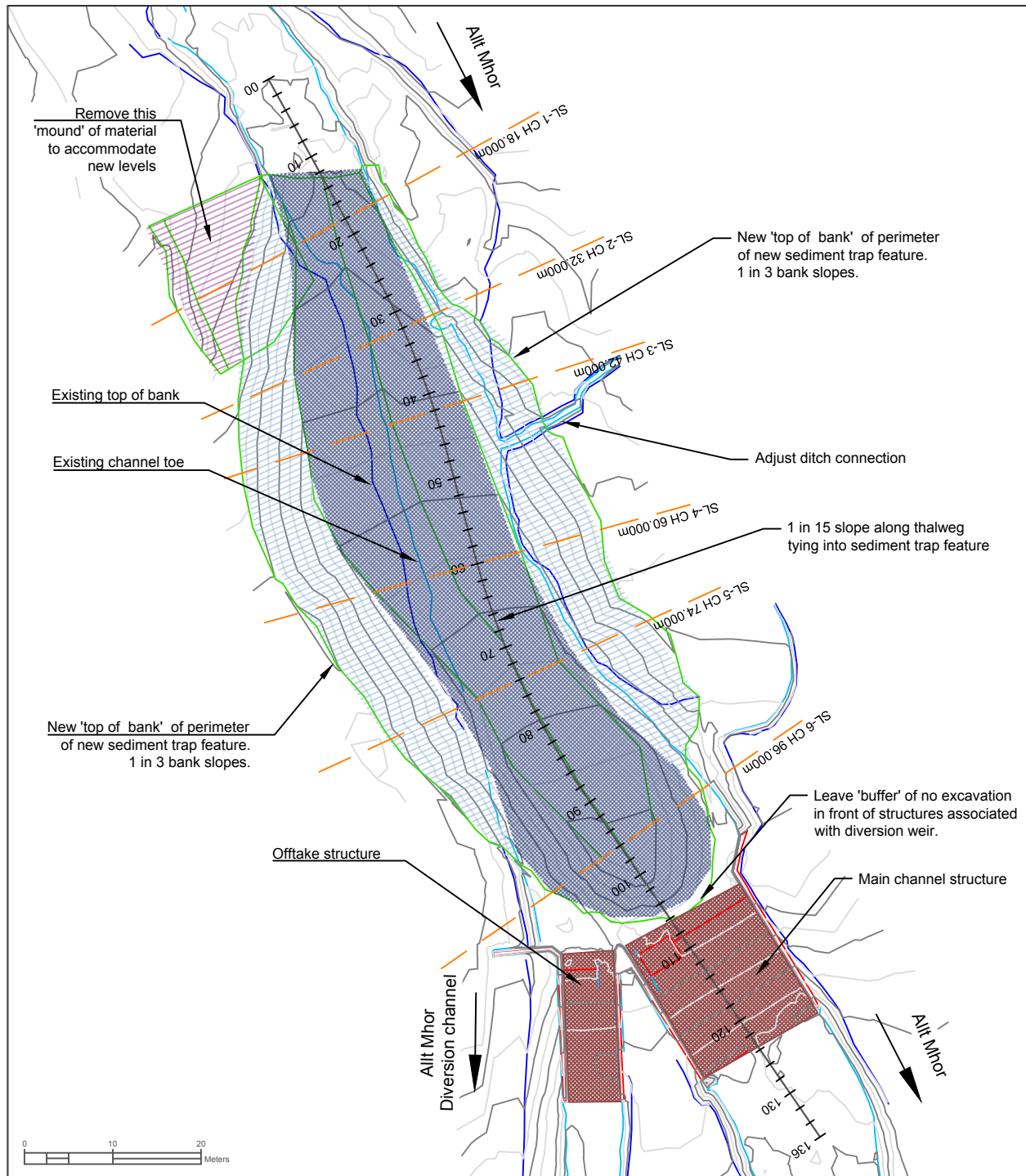

SAFETY HEALTH AND ENVIRONMENTAL INFORMATION

In addition to the hazards/risk normally associated with the types of work detailed on this drawing, note the following risks and information.

- * Please note that risks listed here are not exhaustive.

CONSTRUCTION

- * Working in close proximity to deep water environments.
- * Disturbing or striking existing utilities and services.

MAINTENANCE/CLEANING

- * No unusual hazards/risks

DECOMMISSIONING/DEMOLITION

- * No unusual hazards/risks

It is assumed that all works will be carried out by a competent contractor working.

LEGEND

PLAN VIEW

- Existing top of bank
- Existing channel toe
- Contours 1m
- Contours 0.5m

SECTIONS and LONG PROFILE

- Existing levels
- Proposed levels

SEDIMENT TRAP CUT FILL ANALYSIS

CUT = - 4,100 m³

FILL = + 0 m³

NET = - 4,100 m³ [CUT]

Quality Project No. :	19 -1021
Project Title	Kingussie RAS Alleviation Scheme
Drawing Title	Sediment trap
Designed by HM	Scale @ A3 --
Drawn JL	Date 07/01/2021
Checked SD	Date 07/01/2021
Approved HM	Date 07/01/2021
British National Grid ORD SURV GB	
Issued	Date 07/01/2021

cbec
eco engineering

Drawing Number
19

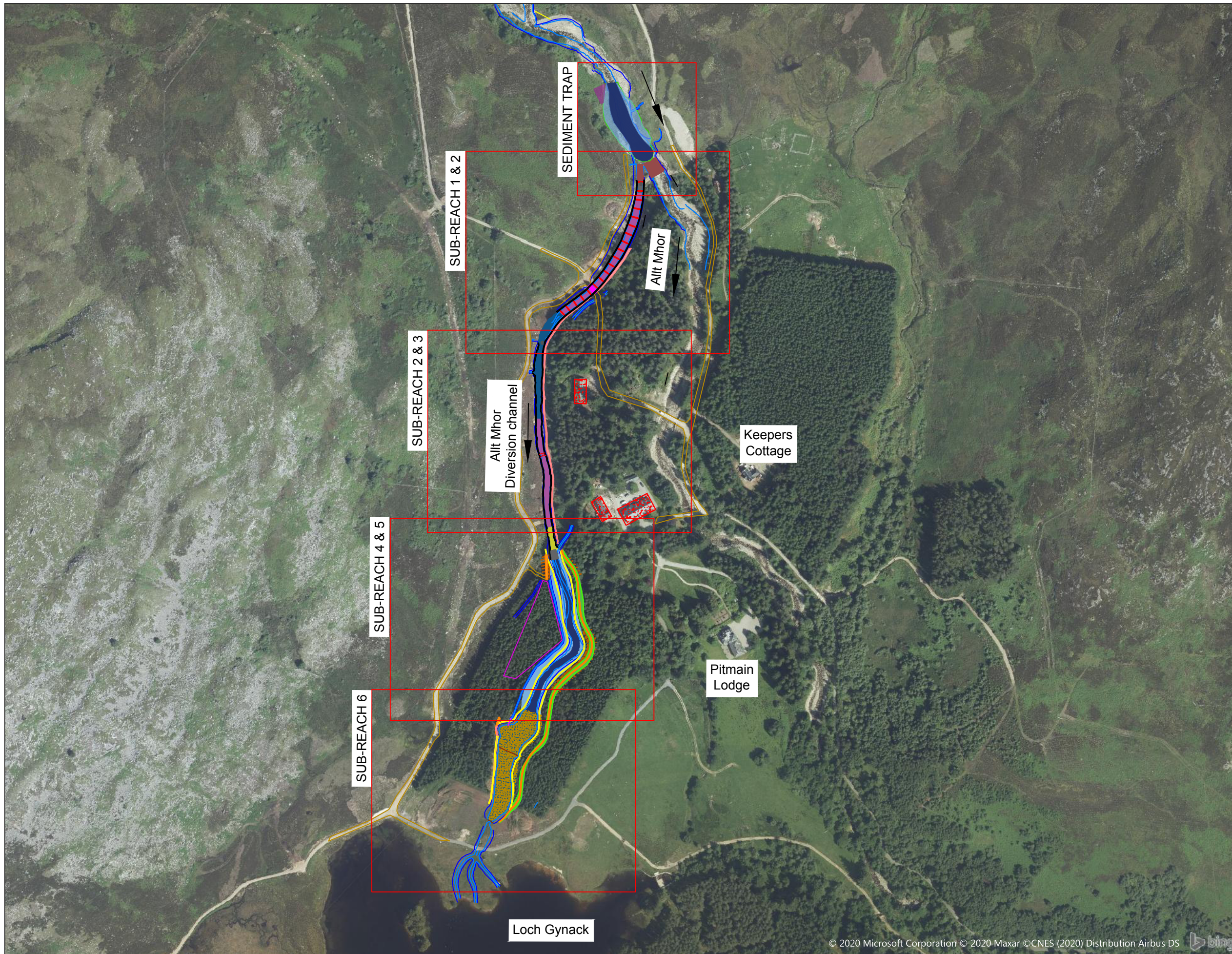

SAFETY HEALTH AND ENVIRONMENTAL INFORMATION
In addition to the hazards/risk normally associated with the types of work detailed on this drawing, note the following risks and information.
* Please note that risks listed here are not exhaustive.
CONSTRUCTION
* Working in close proximity to deep water environments.
* Disturbing or striking existing utilities and services.
MAINTENANCE/CLEANING
* No unusual hazards/risks
DECOMMISSIONING/DEMOLITION
* No unusual hazards/risks
It is assumed that all works will be carried out by a competent contractor working.

LEGEND
Existing features
— Channel top of bank
— Channel toe
— Access track
— Fence
Channel morphology types
■ Plane bed
■ Step-Pool
■ Bedrock/Cascade
Proposed design
■ Existing embankment retained
■ Removal of existing embankment
■ New set back embankment
■ Resize culvert
■ Tree removal
■ Inset floodplain
■ Sediment accumulation zone

Quality Project No. : UK19-1021

Project Title
Kingussie RAS Alleviation Scheme

Drawing Title
PLAN OVERVIEW

Designed by HM	Scale @ A3 1:4,000
Drawn JL	Date 07/01/2021
Checked sp	Date 07/01/2021
Approved HM	Date 07/01/2021
	Version 1
	Date 07/01/2021



Drawing Number
1