SECTIONS 14 AND 15: UPHOLDING OUTDOOR ACCESS RIGHTS
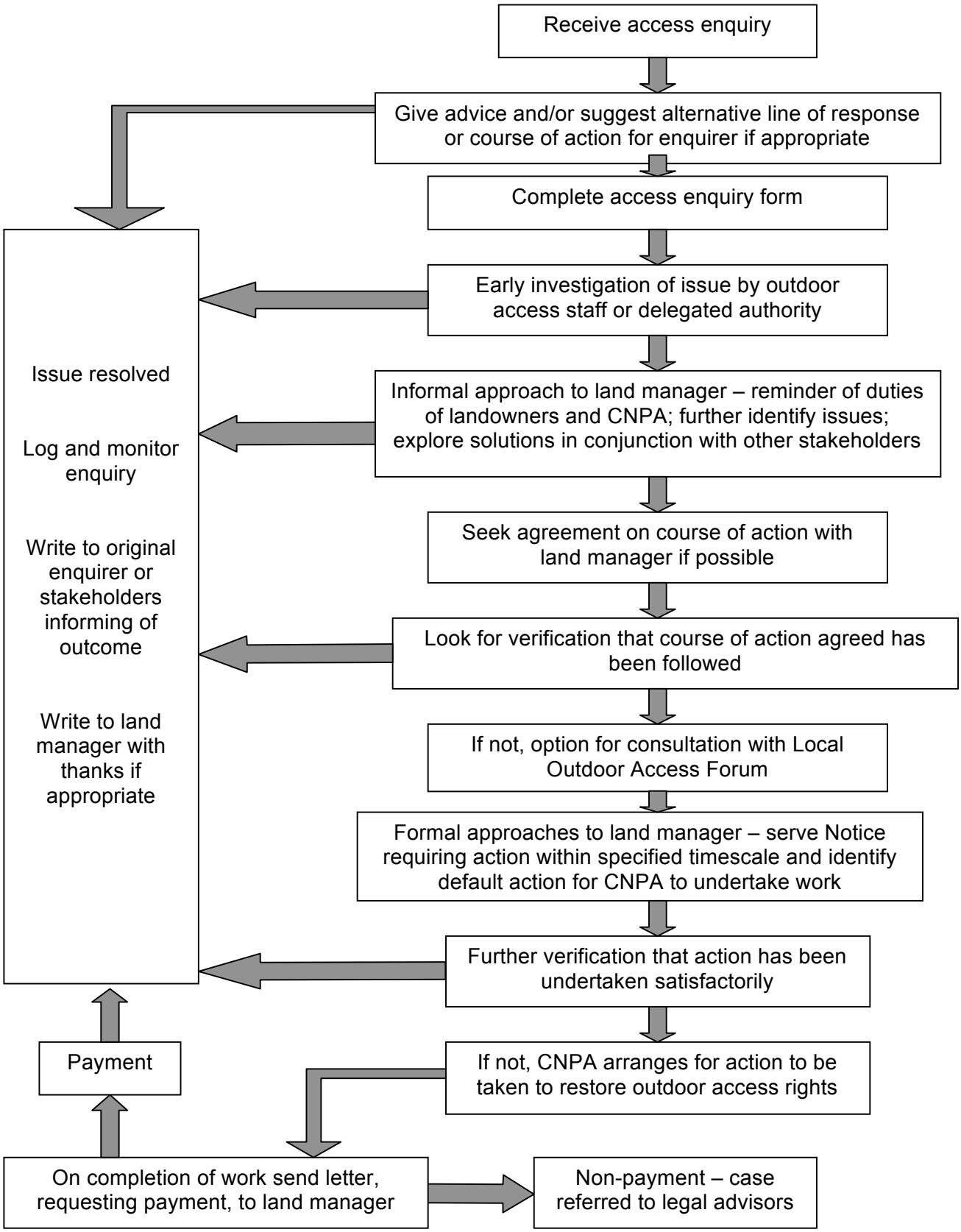
Sections 14 and 15 give specific powers to the Park Authority to take action against land managers who utilise prohibition signs, obstructions and dangerous impediments, etc for the main purpose of deterring or preventing the exercise of access rights.