

AGENDA ITEM 8

APPENDIX I

2021/0258/DET

PLANS

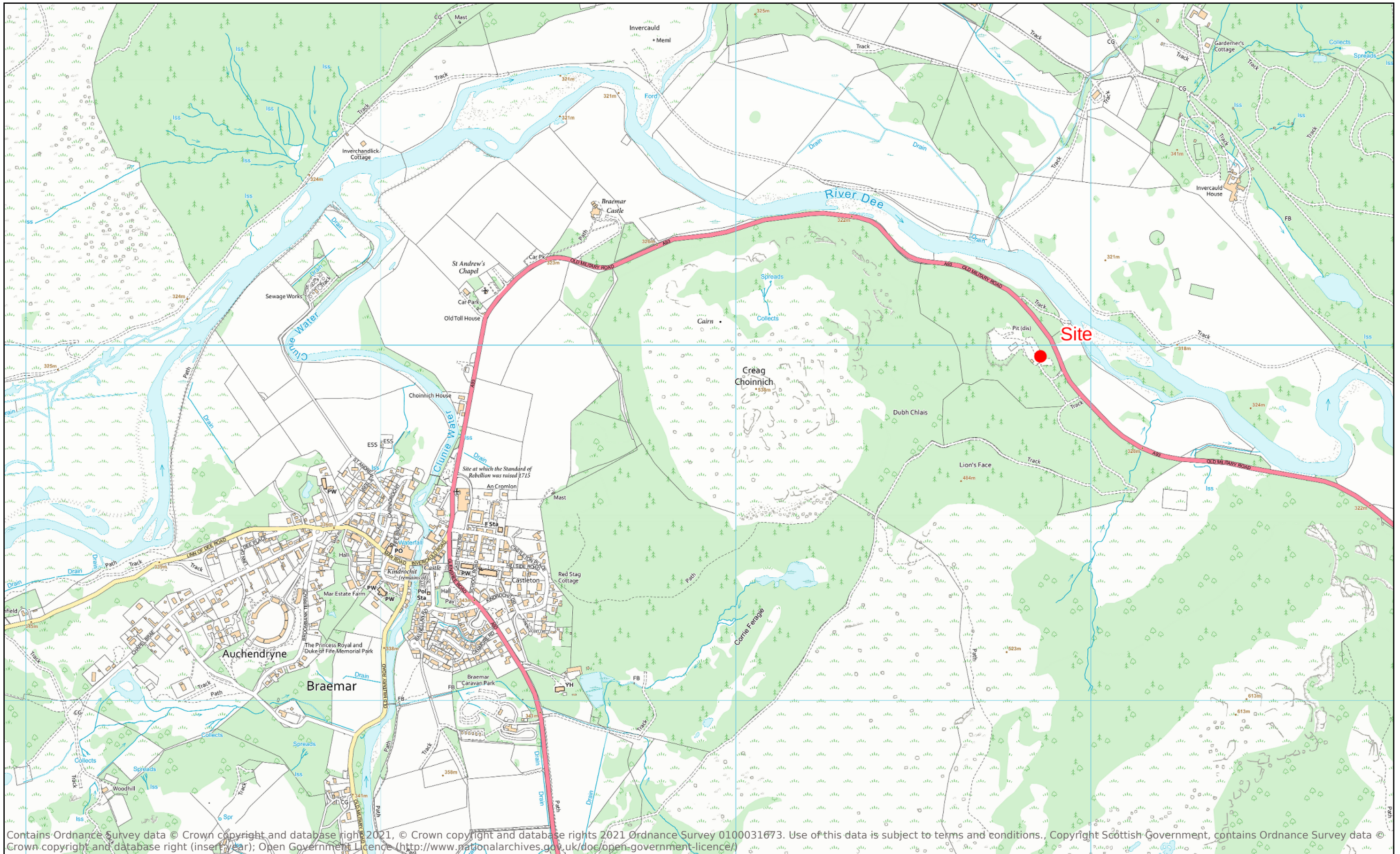

Contains Ordnance Survey data © Crown copyright and database right 2021, © Crown copyright and database rights 2021 Ordnance Survey 0100031673. Use of this data is subject to terms and conditions. Copyright Scottish Government, contains Ordnance Survey data © Crown copyright and database right (insert year); Open Government Licence (<http://www.nationalarchives.gov.uk/doc/open-government-licence/>)

Galbraith

Powered By groundMapper

Lion's Face
Location Plan 1:10000

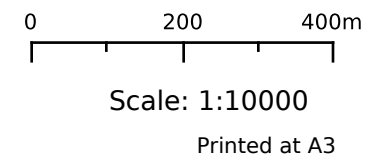

Date Printed: 09/08/2021

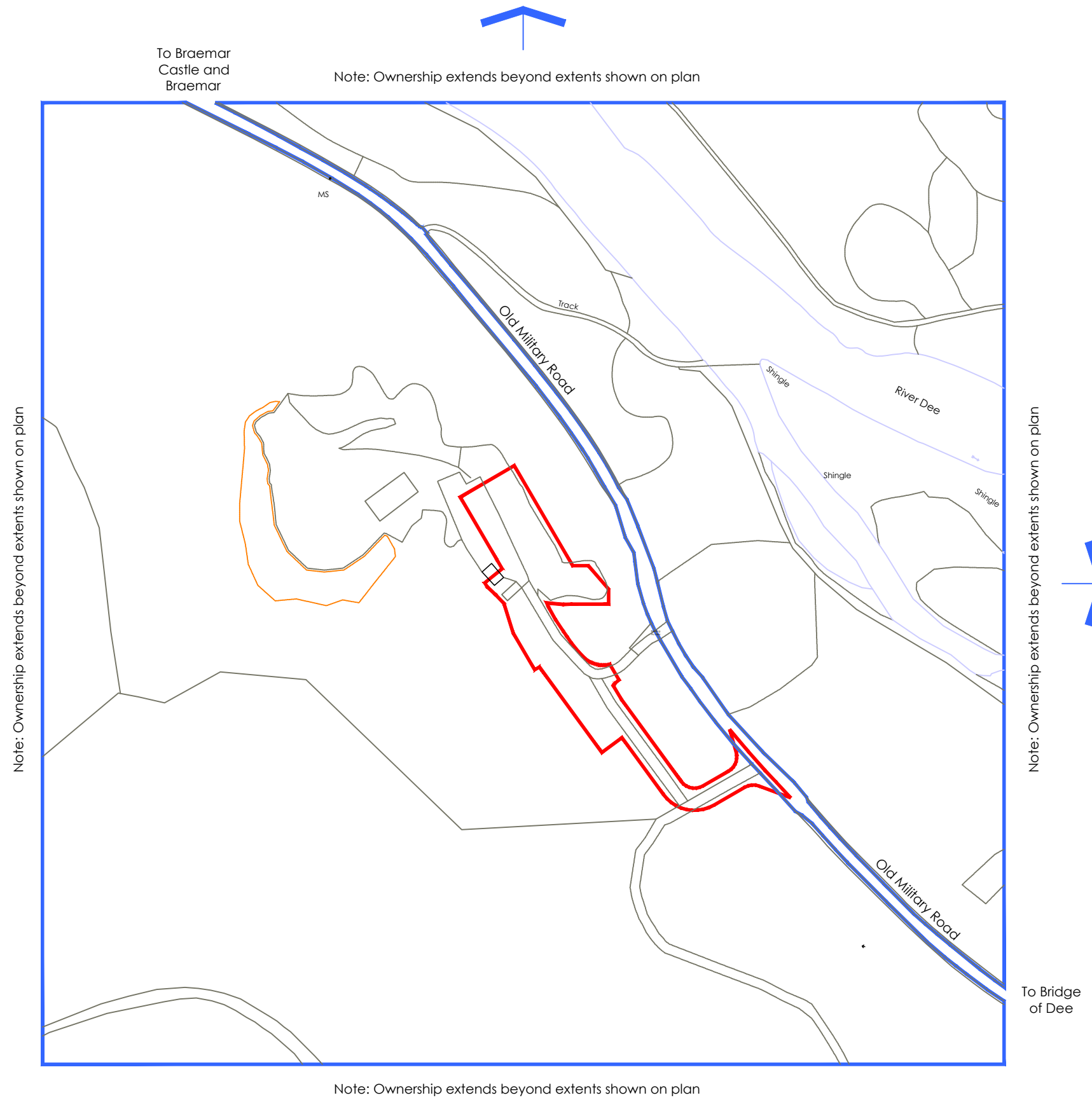

Ownership Boundary
 Note: Ownership extends beyond extents shown on plan

Application Boundary

Location Plan
 1:2500 at A3

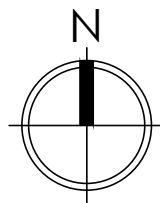

- General - all materials, components, design, methods of construction or operations to conform to a British Standard or to be based on the recommendations of a British Standard code of practice.
 - All works to comply with The Building (Scotland) Regulations 2004, including all current amendments.
 - All parties to this contract must comply with the CDM Regulations 2015, including all current amendments.
 - All works to be in strict accordance with the Design Certificate and any appendix notes and drawings produced by the Consultant Structural Engineer.
 - All dimensions to be checked on site.
- DO NOT SCALE FOR CONSTRUCTION**

Galbraith

59 George Street
 Edinburgh EH2 2JG
 t: 0131 240 6960 f: 0131 240 6961
 edinburgh@galbraithgroup.com
 www.galbraithgroup.com

...
 Aberdeen • Ayr • Blagdon • Castle Douglas • Cupar
 Edinburgh • Elgin • Galashiels • Hexham • Inverness
 Kelso • Penrith • Perth • Stirling

Rev	Date	Details

Project
**Lions Face Quarry
 Braemar**

Client
Invercauld Estate

Drawing Name
Location Plan

Project Number 6183-21	Status EXISTING
----------------------------------	---------------------------

Drawing Number 6183-21_EX_LOC	Revision
---	----------

Scale 1:2500 at A3	Drawn by SR	Date July 2021
------------------------------	-----------------------	--------------------------

© This drawing is the sole copyright of Galbraith and should not be copied or reproduced without prior consent.

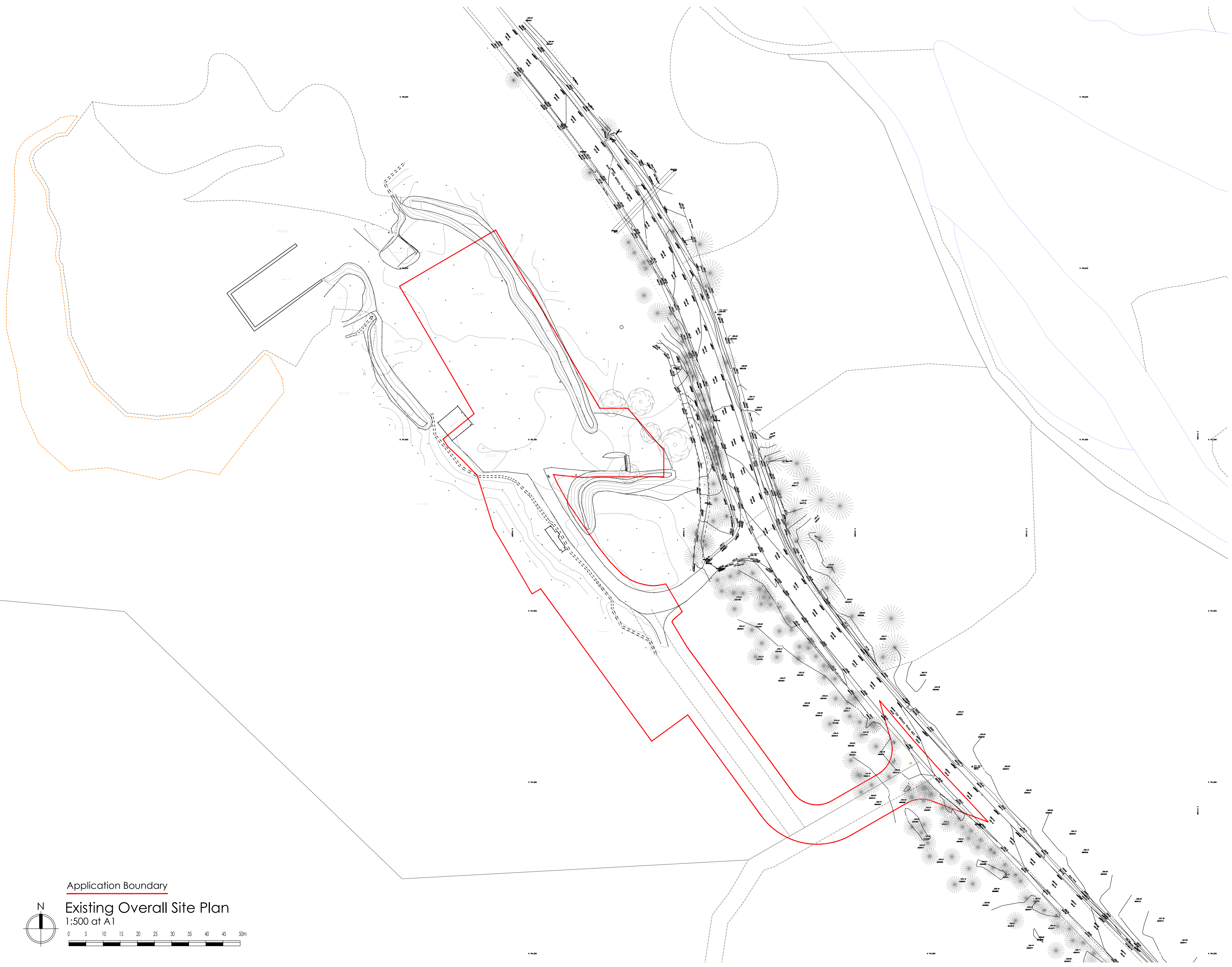

Application Boundary

Existing Overall Site Plan

1:500 at A1

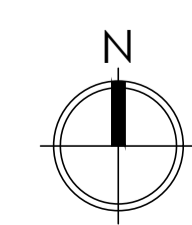

- General - all materials, components, design, methods of construction or operations to conform to a British Standard or to be based on the recommendations of a British Standard code of practice.
 - All works to comply with The Building (Scotland) Regulations 2004, including all current amendments.
 - All parties to this contract must comply with the CDM Regulations 2015, including all current amendments.
 - All works to be in strict accordance with the Design Certificate and any appendix notes and drawings produced by the Consultant Structural Engineer.
 - All dimensions to be checked on site.
- DO NOT SCALE FOR CONSTRUCTION

Galbraith

59 George Street
 Edinburgh EH2 2JG
 t: 0131 240 6960 f: 0131 240 6961
 edinburgh@galbraithgroup.com
 www.galbraithgroup.com

Aberdeen • Ayr • Blagdon • Castle Douglas • Cupar
 Edinburgh • Elgin • Galashiels • Hexham • Inverness
 Kelso • Perth • Perth • Stirling

Rev	Date	Details

Project
**Lions Face Quarry
 Braemar**

Client
Invercauld Estate

Drawing Name
Existing Overall Site Plan

Project Number
6183-21 Status
EXISTING

Drawing Number
6183-21_EX_001

Scale
1:500 at A1 Drawn by
SR Date
April 2021

© This drawing is the sole copyright of Galbraith and should not be copied or reproduced without prior consent.

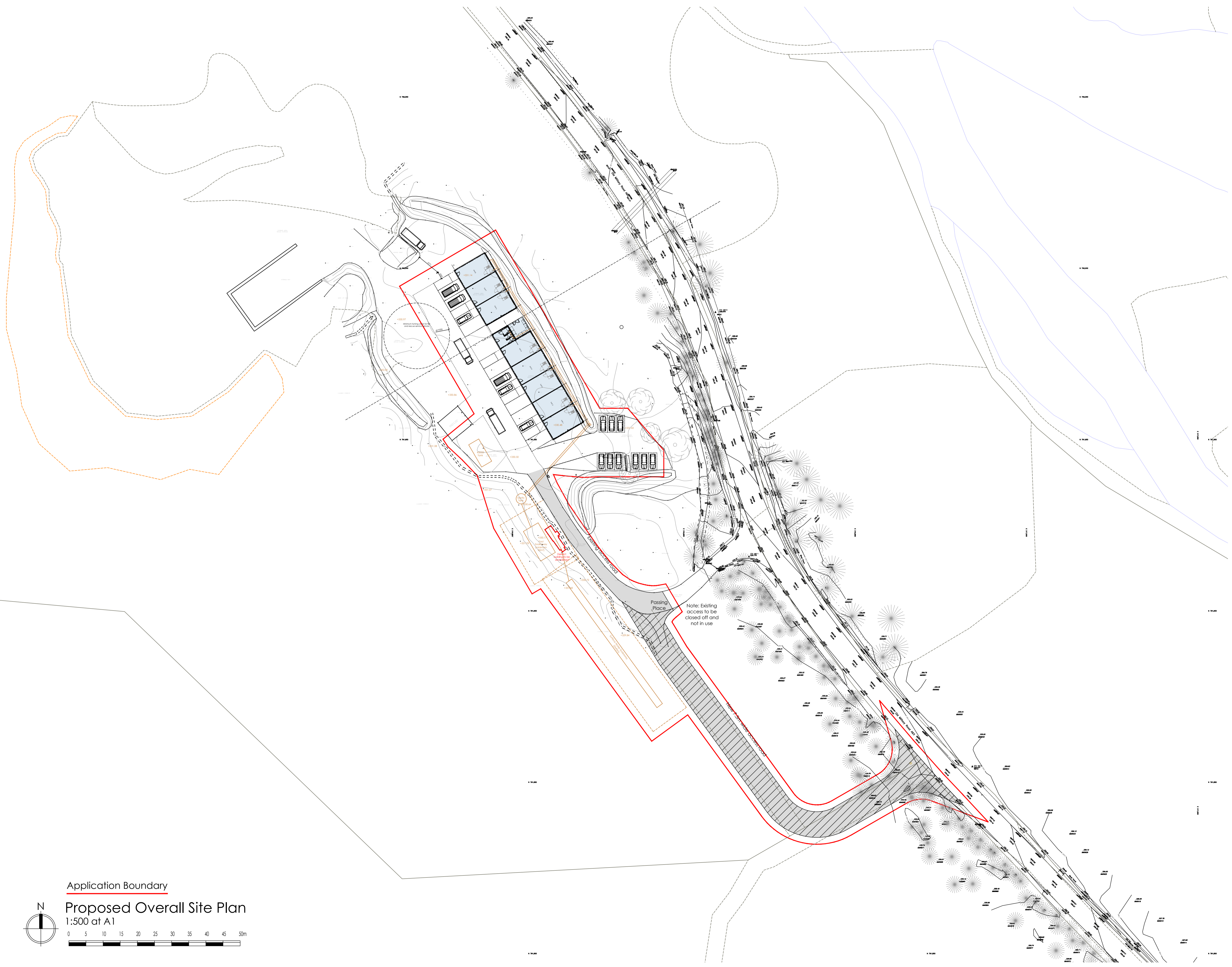

Application Boundary

Proposed Overall Site Plan

1:500 at A1

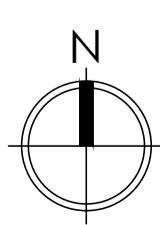

- General - all materials, components, design, methods of construction or operations to conform to a British Standard or to be based on the recommendations of a British Standard code of practice.
 - All works to comply with The Building (Scotland) Regulations 2004, including all current amendments.
 - All parties to this contract must comply with the CDM Regulations 2015, including all current amendments.
 - All works to be in strict accordance with the Design Certificate and any appendix notes and drawings produced by the Consultant Structural Engineer.
 - All dimensions to be checked on site.
- DO NOT SCALE FOR CONSTRUCTION

Galbraith

59 George Street
 Edinburgh EH2 2JG
 t: 0131 240 6960 f: 0131 240 6961
 edinburgh@galbraithgroup.com
 www.galbraithgroup.com

Aberdeen • Ayr • Bgladon • Castle Douglas • Cupar
 Edinburgh • Elgin • Galashiels • Hexham • Inverness
 Kelso • Perth • Perth • Stirling

Rev	Date	Details

Project
Lions Face Quarry Braemar

Client
Invercauld Estate

Drawing Name
Proposed Overall Site Plan

Project Number
6183-21 Status
PLANNING

Drawing Number
6183-21_PL_001 Revision

Scale
1:500 at A1 Drawn by
SR Date
April 2021

© This drawing is the sole copyright of Galbraith and should not be copied or reproduced without prior consent.

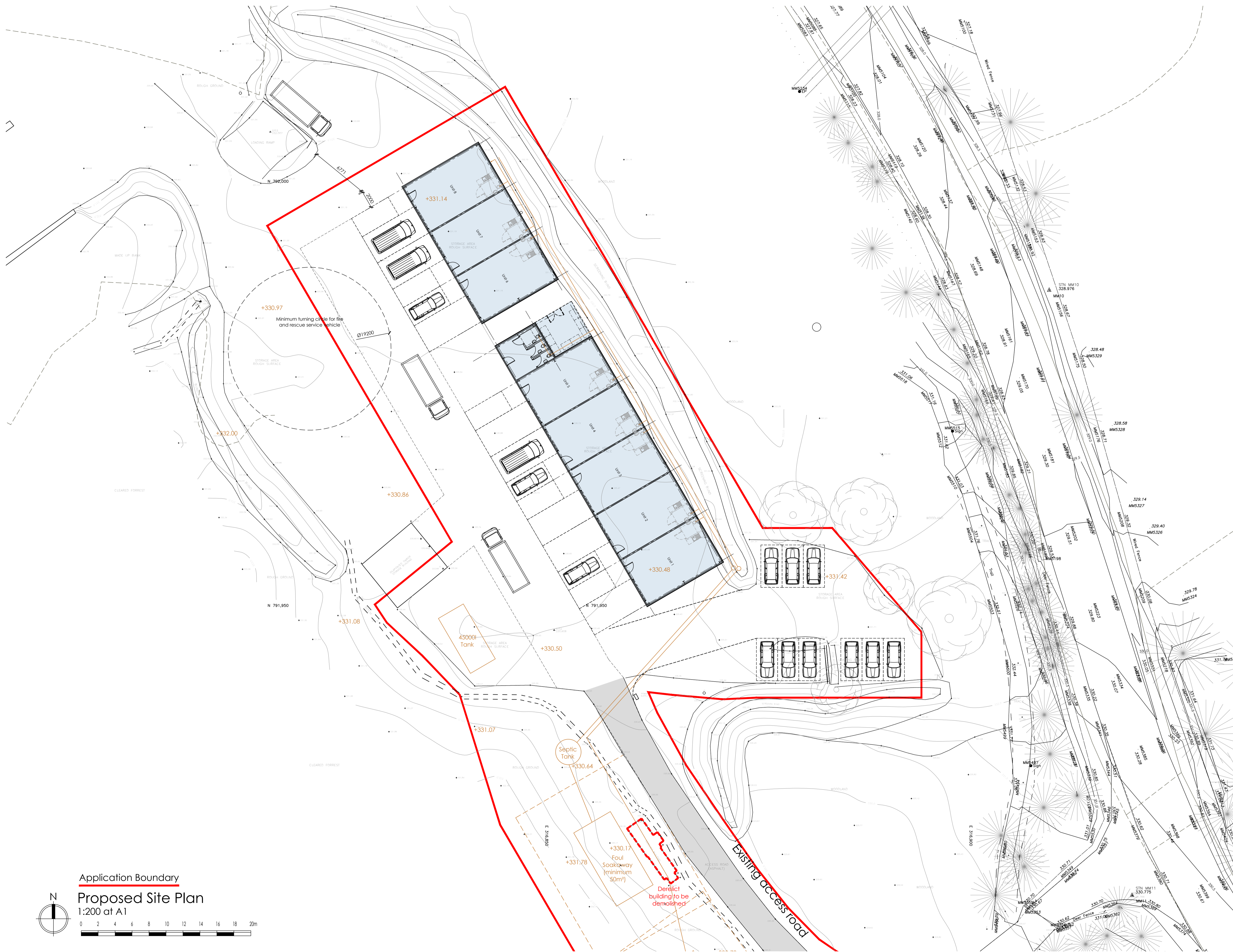

Application Boundary

Proposed Site Plan
1:200 at A1

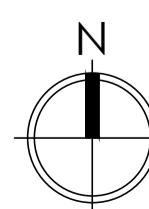

- General - all materials, components, design, methods of construction or operations to conform to a British Standard or to be based on the recommendations of a British Standard code of practice.
 - All works to comply with The Building (Scotland) Regulations 2004, including all current amendments.
 - All parties to this contract must comply with the CDM Regulations 2015, including all current amendments.
 - All works to be in strict accordance with the Design Certificate and any appendix notes and drawings produced by the Consultant Structural Engineer.
 - All dimensions to be checked on site.
- DO NOT SCALE FOR CONSTRUCTION

Galbraith
59 George Street
Edinburgh EH2 2JG
t: 0131 240 6960 f: 0131 240 6961
edinburgh@galbraithgroup.com
www.galbraithgroup.com

Aberdeen • Ayr • Bgladon • Castle Douglas • Cupar
Edinburgh • Elgin • Galashiels • Hexham • Inverness
Kelso • Perth • Perth • Stirling

Rev	Date	Details

Project
**Lions Face Quarry
Braemar**

Client
Invercauld Estate

Drawing Name
Proposed Site Plan

Project Number
6183-21

Drawing Number
6183-21_PL_002

Scale
1:200 at A1

© This drawing is the sole copyright of Galbraith and should not be copied or reproduced without prior consent.

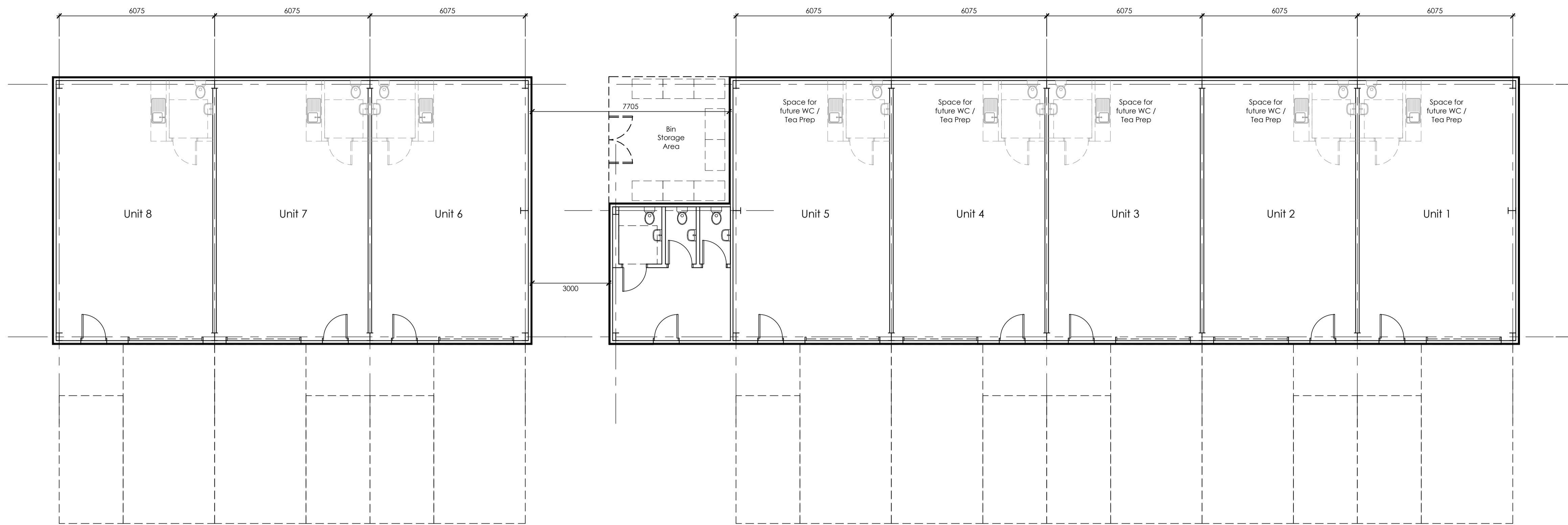

Proposed Floor Plan

Outline specification -

1. Floor - Concrete floor
2. Structure - Steel portal frame
3. External walls - Single skin metal profile sheeting
4. Roof - Single skin metal profile sheeting
5. Internal separating walls - blockwork or lined metal stud TBC

Units unheated

Units 1-5 constructed first with potential for units 6-8 at a later date

WC facilities based on 8 unit occupancy capacity of 16 total (2 persons per unit)

Use - light industrial / storage

Shell warrant to be applied for with further warrant applications by tenants for any required fit-out

Building units let out individually with an overall management strategy (landlord) for the building. Tenants to all have keyed access to WC facilities or by external code operated lock. Drainage popups to be installed in each unit for potential future WC/Tea Prep facilities. 45m distance from furthest point to accessible sanitary facility

Proposed Plan and Elevations

1:100 at A1 / 1:200 at A3

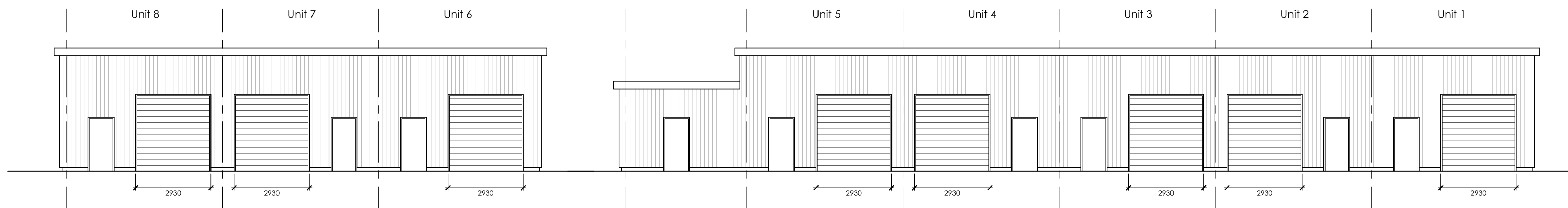
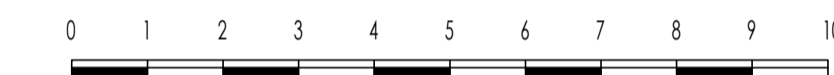

Proposed South West Elevation

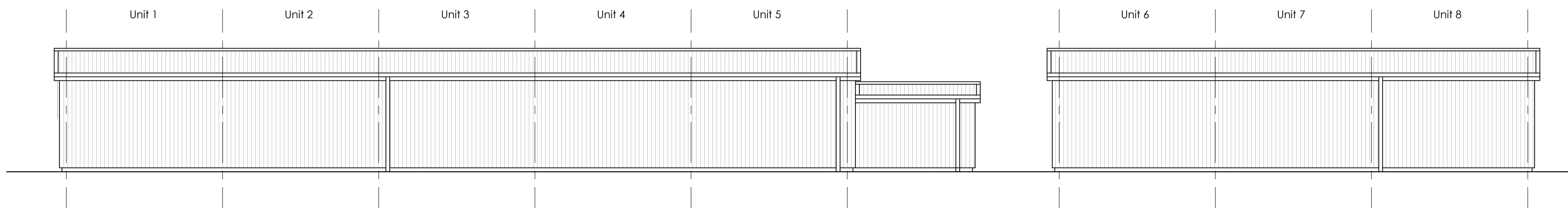

Proposed North East Elevation

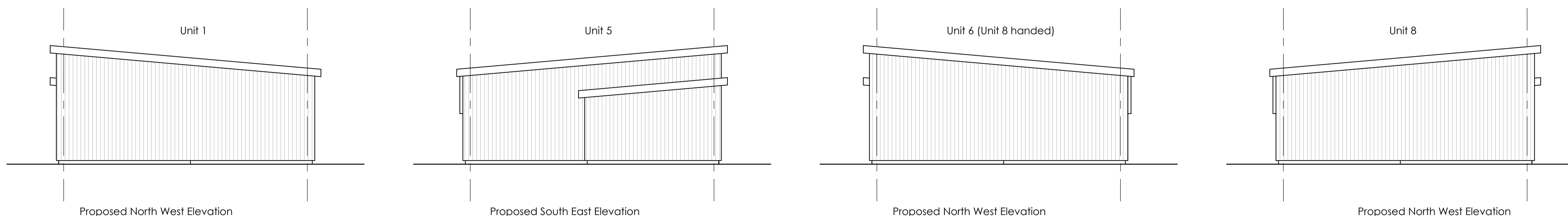

Proposed North West Elevation

Proposed South East Elevation

Proposed North West Elevation

Proposed North West Elevation

- General - all materials, components, design, methods of construction or operations to conform to a British Standard or to be based on the recommendations of a British Standard code of practice.
 - All works to comply with The Building (Scotland) Regulations 2004, including all current amendments.
 - All parties to this contract must comply with the CDM Regulations 2015, including all current amendments.
 - All works to be in strict accordance with the Design Certificate and any appendix notes and drawings produced by the Consultant Structural Engineer.
 - All dimensions to be checked on site.
- DO NOT SCALE FOR CONSTRUCTION

Galbraith
 59 George Street
 Edinburgh EH2 2JG
 t: 0131 240 6960 f: 0131 240 6961
 edinburgh@galbraithgroup.com
 www.galbraithgroup.com

Aberdeen • Ayr • Blyth • Castle Douglas • Cupar
 Edinburgh • Elgin • Galashiels • Hexham • Inverness
 Kelso • Perth • Perth • Stirling

Rev	Date	Details

Project: **Lions Face Quarry Braemar**

Client: **Invercauld Estate**

Drawing Name: **Proposed Plan and Elevations**

Project Number: **6183-21** Status: **PLANNING**

Drawing Number: **6183-21_PL_003** Revision:

Scale: **1:100 at A1** Drawn by: **SR** Date: **April 2021**

© This drawing is the sole copyright of Galbraith and should not be copied or reproduced without prior consent.

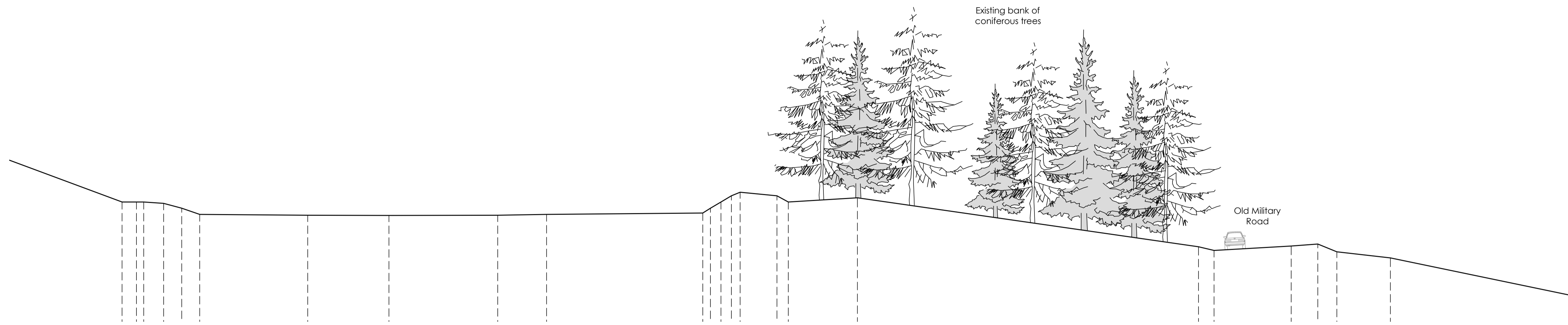

Existing Site Section
1:200 at A1

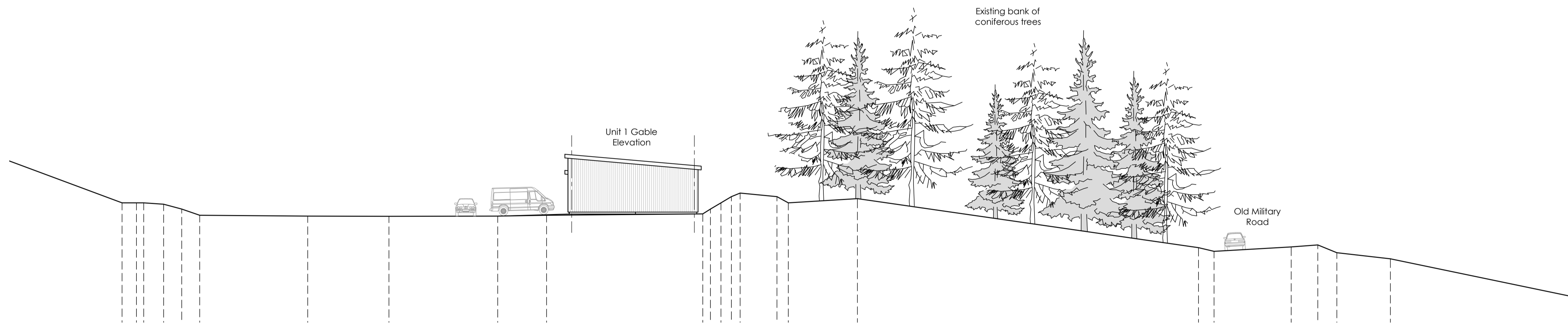
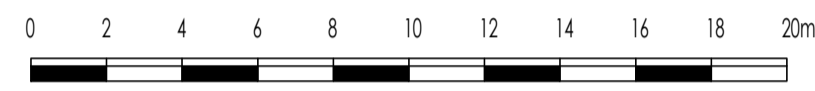

Proposed Site Section
1:200 at A1

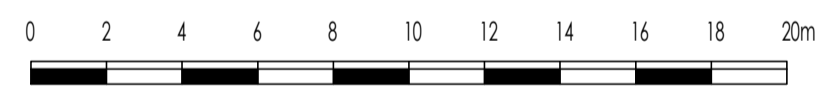

Existing Panorama

- General - all materials, components, design, methods of construction or operations to conform to a British Standard or to be based on the recommendations of a British Standard code of practice.
 - All works to comply with The Building (Scotland) Regulations 2004, including all current amendments.
 - All parties to this contract must comply with the CDM Regulations 2015, including all current amendments.
 - All works to be in strict accordance with the Design Certificate and any appendix notes and drawings produced by the Consultant Structural Engineer.
 - All dimensions to be checked on site.
- DO NOT SCALE FOR CONSTRUCTION

Galbraith

59 George Street
Edinburgh EH2 2JG
t: 0131 240 6960 f: 0131 240 6961
edinburgh@galbraithgroup.com
www.galbraithgroup.com

Aberdeen • Ayr • Blagdon • Castle Douglas • Cupar
Edinburgh • Elgin • Galashiels • Hexham • Inverness
Kilcoy • Perth • Stirling

Rev	Date	Details

Project
**Lions Face Quarry
Braemar**

Client
Invercauld Estate

Drawing Name
**Site Sections and
Existing Panorama**

Project Number 6183-21	Status PLANNING
----------------------------------	---------------------------

Drawing Number 6183-21_PL_004	
---	--

Scale 1:200 at A1	Drawn by SR	Date April 2021
----------------------	----------------	--------------------

© This drawing is the sole copyright of Galbraith and should not be copied or reproduced without prior consent.

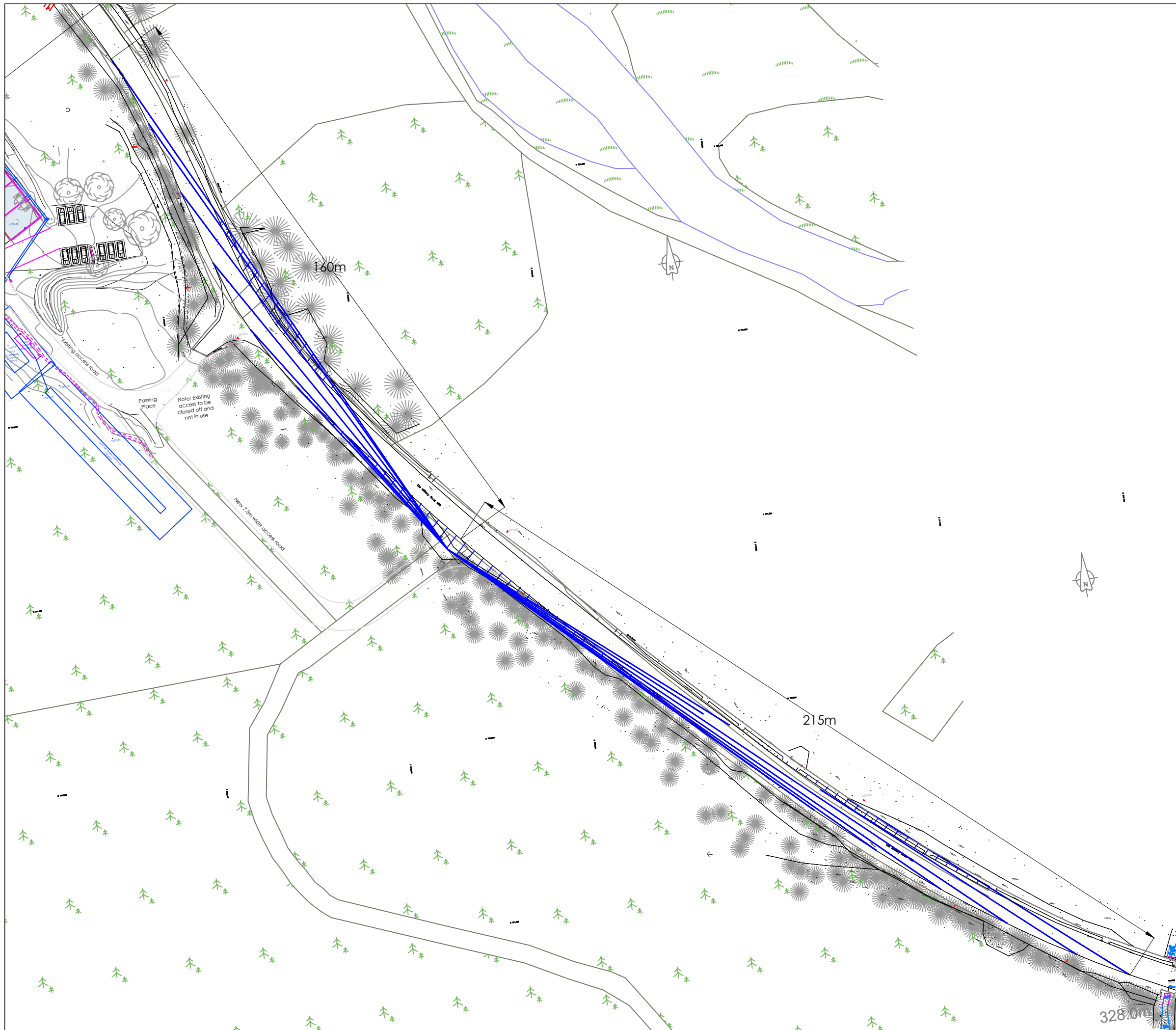

Based upon the Ordnance Survey's (1:1250) Map of 2014 with permission of the controller of Her Majesty's Stationery Office, Crown copyright reserved. ECS Transport Planning Ltd, 38, Queen Street, Glasgow, G1 3DX. License No: AL 100055056.

Notes:-

Visibility Splay 4.5m x 160m north
 Visibility Splay 4.5m x 215m south

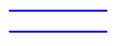

Vegetation within the visibility envelope will be removed and area maintained to ensure sight lines are clear.

REV	DATE	AMENDMENTS	DRAWN	CHK	APP

ECS Transport Planning Ltd
 Centrum Offices
 38 Queen Street
 Glasgow
 G1 3DX



Telephone: 0844 443 0934
 Email: info@ecstransport.co.uk

Client
INVERCAULD ESTATE

Project
**INVERCAULD ESTATE,
 A93 LIONS FACE**

Title
**ACCESS JUNCTION
 VISIBILITY SPLAYS**

Team	Drawn	Checked	Approved
-	SS	MS	MS

Scale @ A3	Date
1:1000	21.10.21

Project No.	Drawing No.	Rev
18085	18085_007	-

Purpose of Issue	<input type="checkbox"/> Preliminary	<input type="checkbox"/> For Tender	<input type="checkbox"/> For Construction
	<input checked="" type="checkbox"/> For Information	<input type="checkbox"/> For Approval	<input type="checkbox"/> As Built

ECS Transport Planning Ltd accept no responsibility for any unauthorised amendments to this drawing. Only figured dimensions are to be worked to. Do not scale from this drawing.



