

## FIGURES

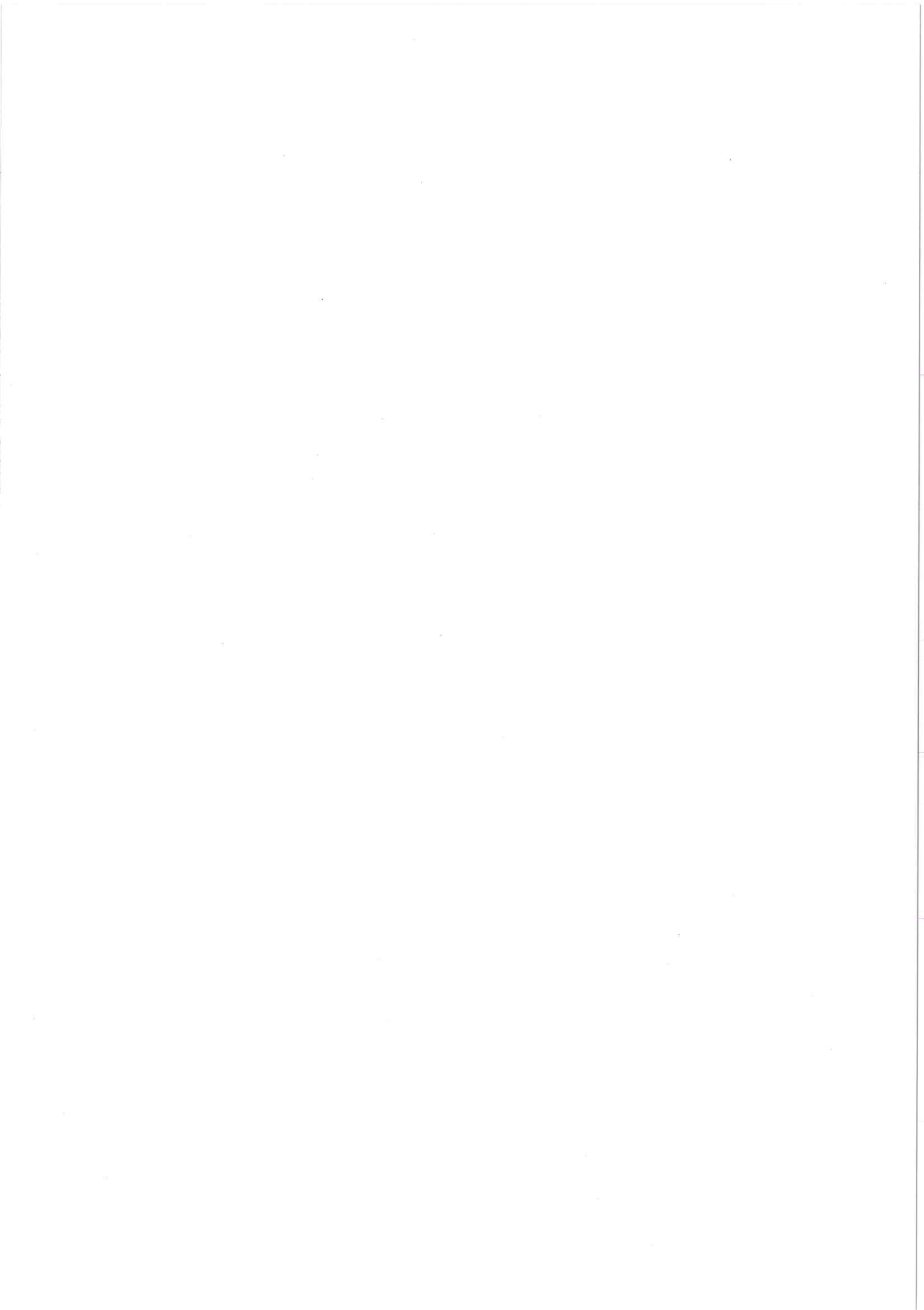

**Northern Boat of Garten Woods**  
**Figure 1: Core Path**  
**Consultation Results (2006)**  
**& MBEC Path Survey Results**

**KEY:**

Development site area

Route preferences (no. of responses)

21-25

16-20

11-15

6-10

1-5

Informal path / desire line

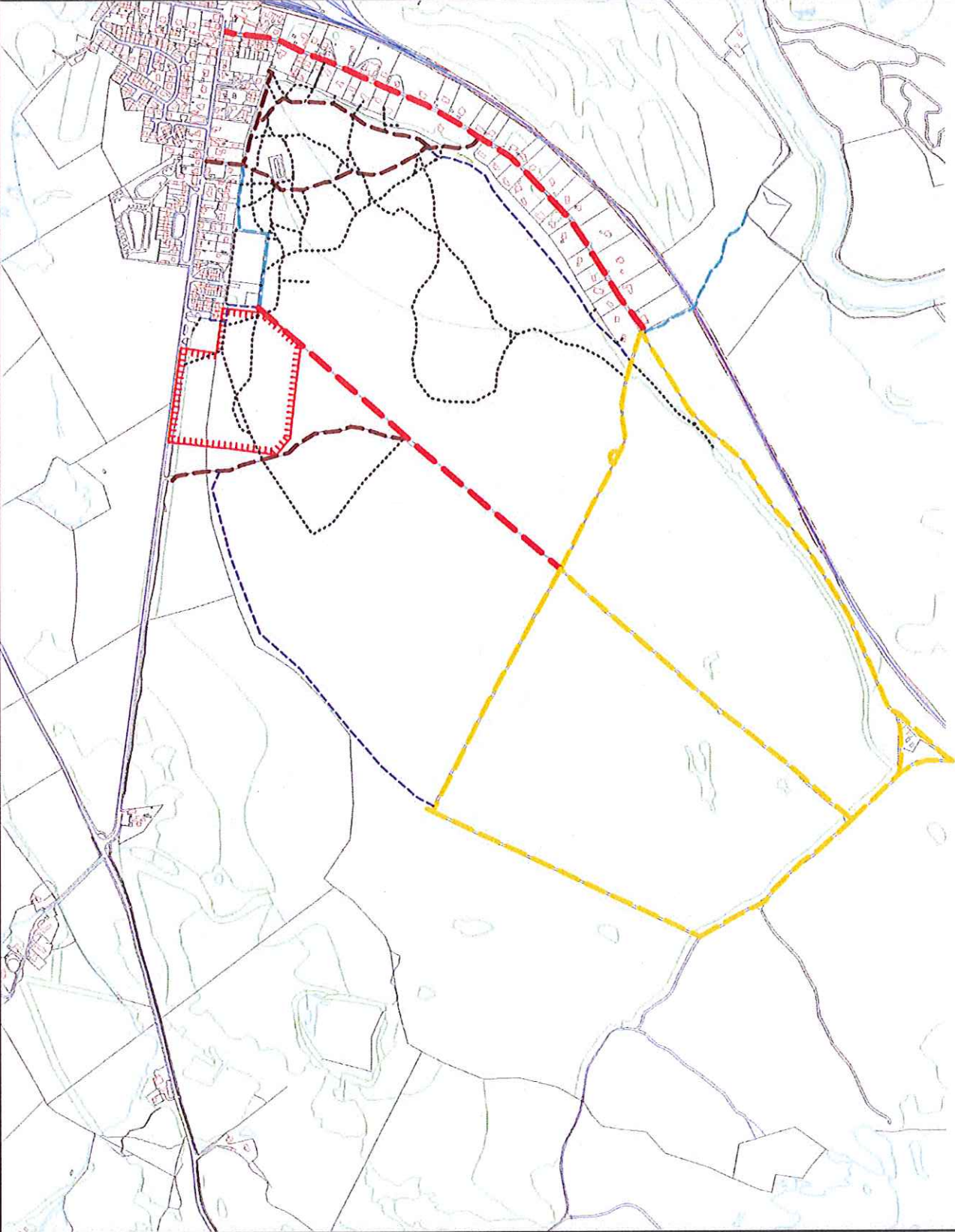

SCALE c. 1:9,000 @ A3

The material in this plot is based upon an Ordnance Survey map with the permission of the Controller of Her Majesty's Stationery Office

Crown Copyright Reserved  
 Licence no. WL6968

Drawn by: RC

Checked by: MB

Approved by: AJM

Date / Issue No.: 25.02.2011 / 01

Client / Project No.: BSA / 069.001



**Northern Boat of Garten Woods**

Figure 2: Relative Path Use

KEY: Percentage of questionnaire respondents using particular paths

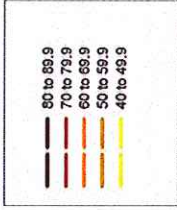

90 Percentage use applying to each path  
 Northern Boat Wood study area

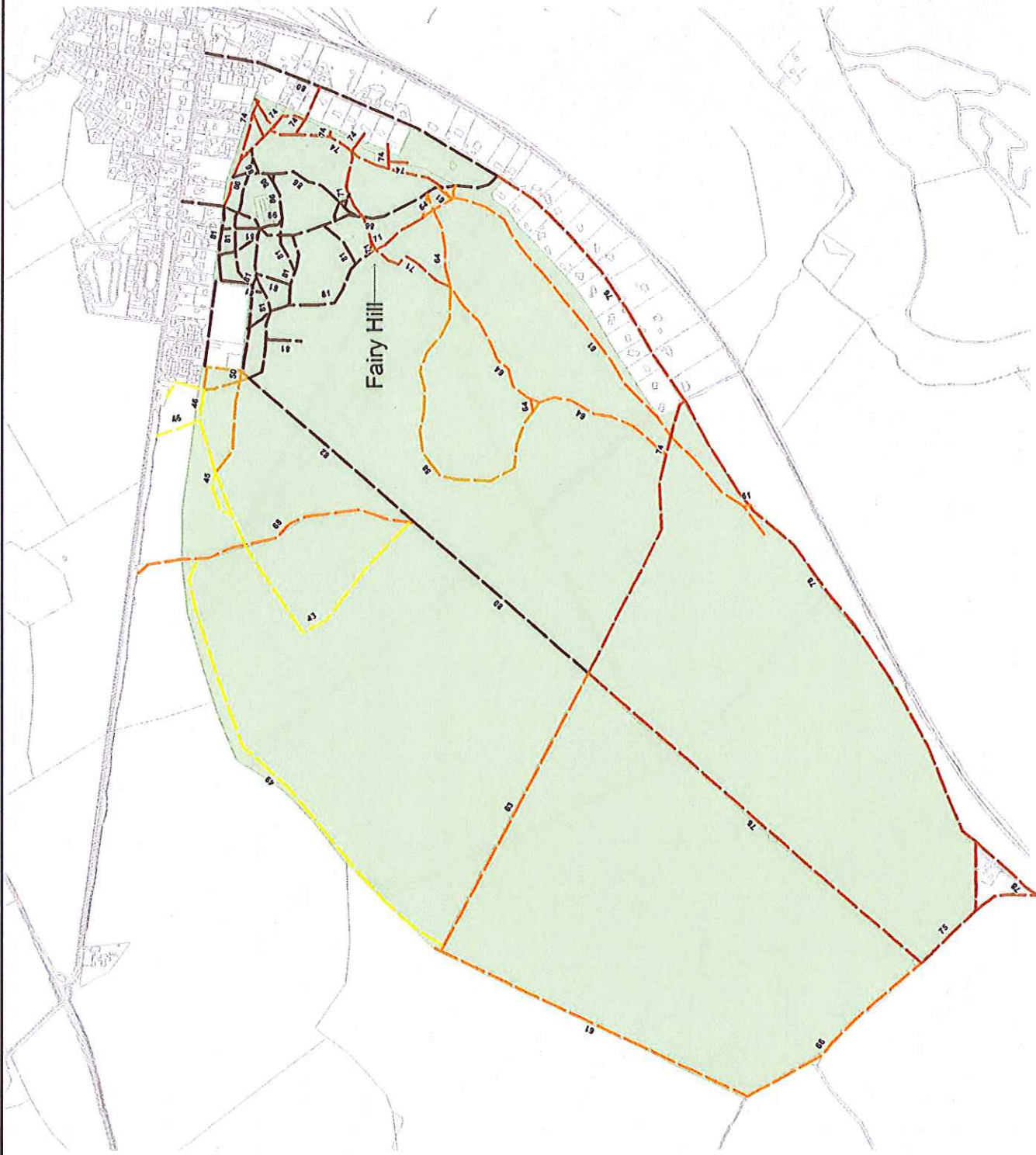

SCALE c. 1:10,000 @ A3

The material in this plot is based upon an Ordnance Survey map with the permission of the Controller of Her Majesty's Stationery Office

Crown Copyright Reserved  
 Licence no. WL6888

Drawn by: RC/DCR

Checked by: AM

Approved by: AM

Date / Issue No.: 29.06.11 / 1

Client / Project No.: 069.001





**Northern Boat of Garten Woods**

Figure 3: Week 1 - Total Number of People Recorded

KEY:

① - Path / number

● - Total number of people recorded in a week

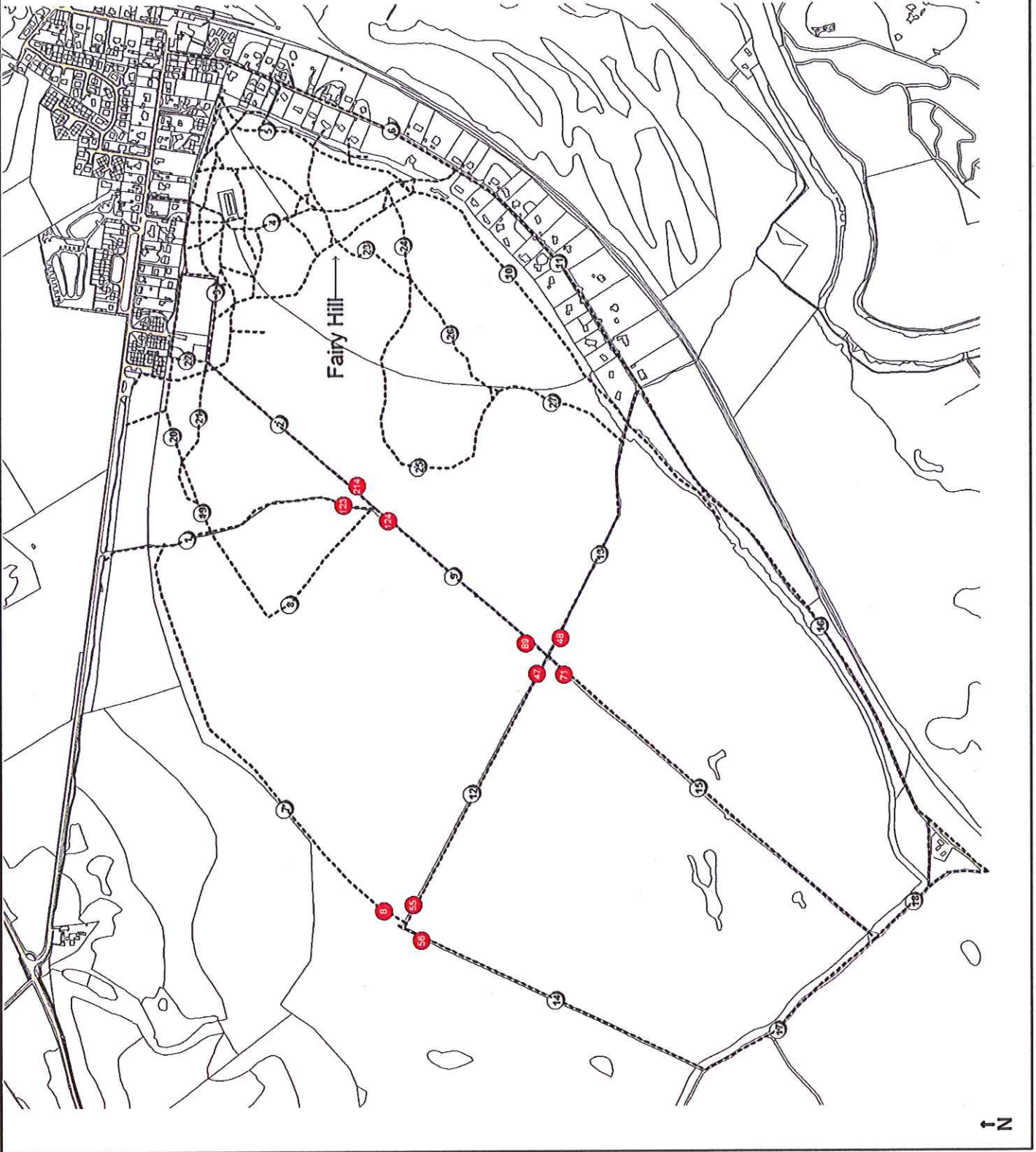

SCALE c. 1:8,000 @ A3

The material in this plot is based upon an Ordnance Survey map with the permission of the Controller of Her Majesty's Stationery Office

Crown Copyright Reserved  
Licence no. W16668

Drawn by: RC/CO/CRSR

Checked by: AM

Approved by: AM

Date / Issue No.: 08.06.11 / 1

Client / Project No.: 069.001



**Northern Boat of Garten Woods**

Figure 4: Week 1 - Number of People Walking / Running or Power Walking / Cycling

**KEY:**

- Path / number
- Number of people
- 25/5/11 walking / running or power walking / cycling

SCALE c. 1:8,000 @ A3

The material in this plot is based upon an Ordnance Survey map with the permission of the Controller of Her Majesty's Stationery Office

Crown Copyright Reserved  
Licence no. WLE688

Drawn by: RC/CO/RSR

Checked by: AM

Approved by: AM

Date / Issue No.: 08.08.11 / 1

Client / Project No.: 069.001





**Northern Boat of Garten Woods**

Figure 5: Week 1 - Total Number of Dogs Recorded

KEY:

- Path / number
- Total number of dogs recorded in a week

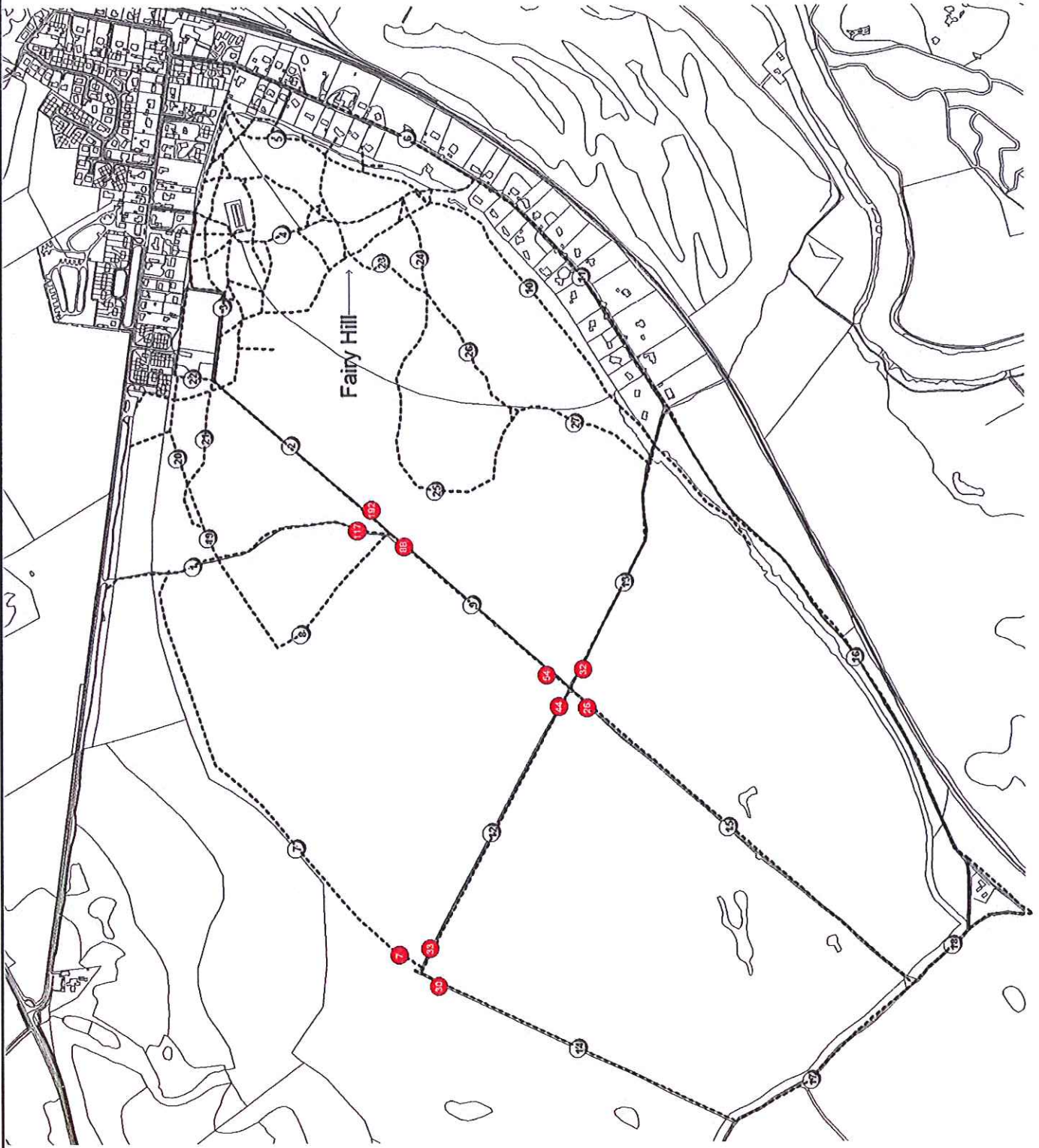

SCALE c. 1:10,000 @ A3

The material in this plot is based upon an Ordnance Survey map with the permission of the Controller of Her Majesty's Stationery Office

Crown Copyright Reserved  
Licence no. WL6666

Drawn by: RC/CJ/RSR

Checked by: AM

Approved by: AM

Date / Issue No.: 08.08.11 / 1

Client / Project No.: 069.001



**Northern Boat of Garten Woods**

Figure 6: Week 1 - Total Number of Dogs Off-Lead

**KEY:**

① - Path / number

● - Total number of dogs off-lead

SCALE c. 1:8,000 @ A3

The material in this plot is based upon an Ordnance Survey map, with the permission of the Controller of Her Majesty's Stationary Office

Crown Copyright Reserved  
Licence no. WL6666

Drawn by: RC/DCR/SR

Checked by: AM

Approved by: AM

Date / Issue No.: 08.08.11 / 1

Client / Project No.: 069.001

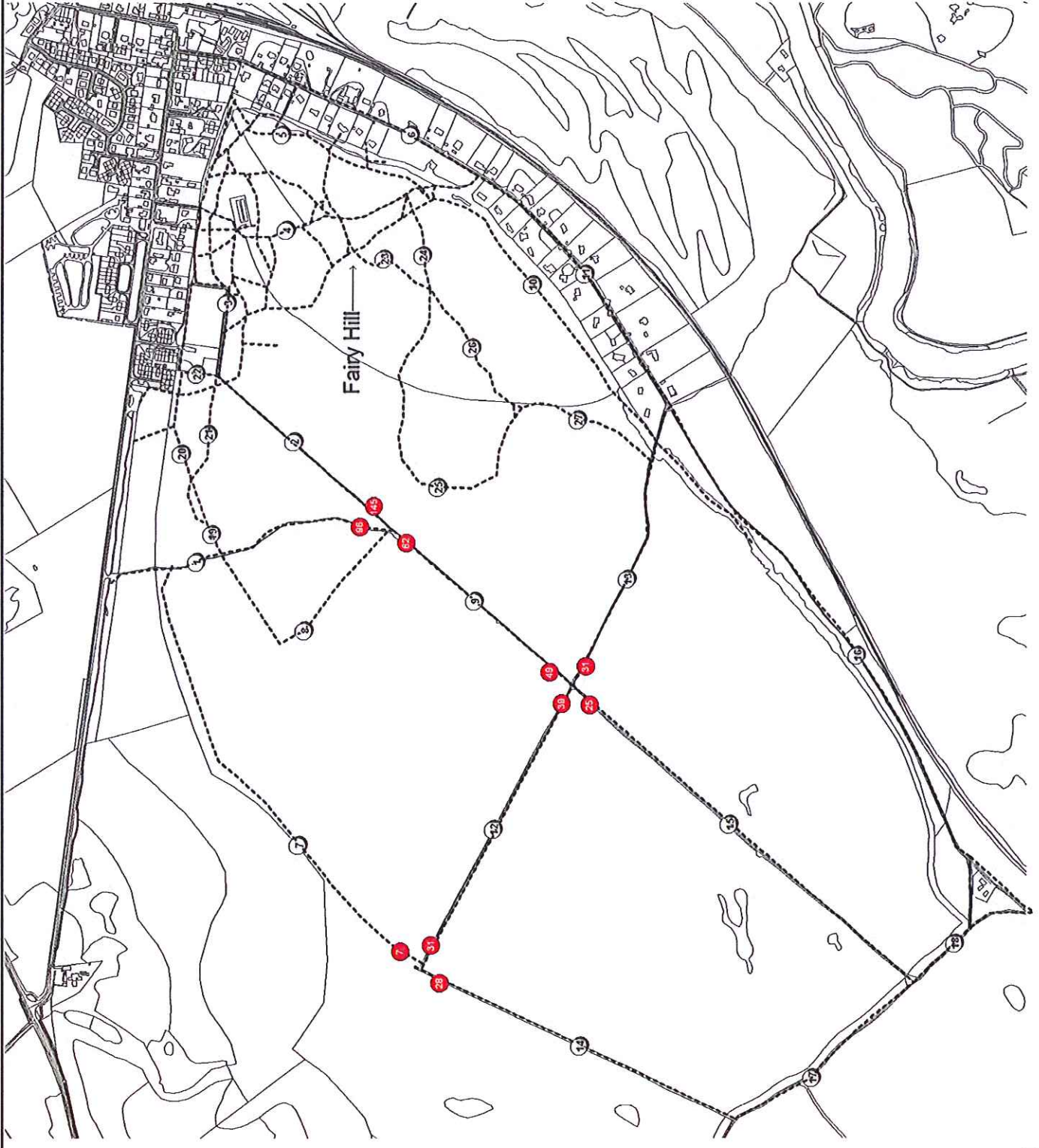



# Figure 7





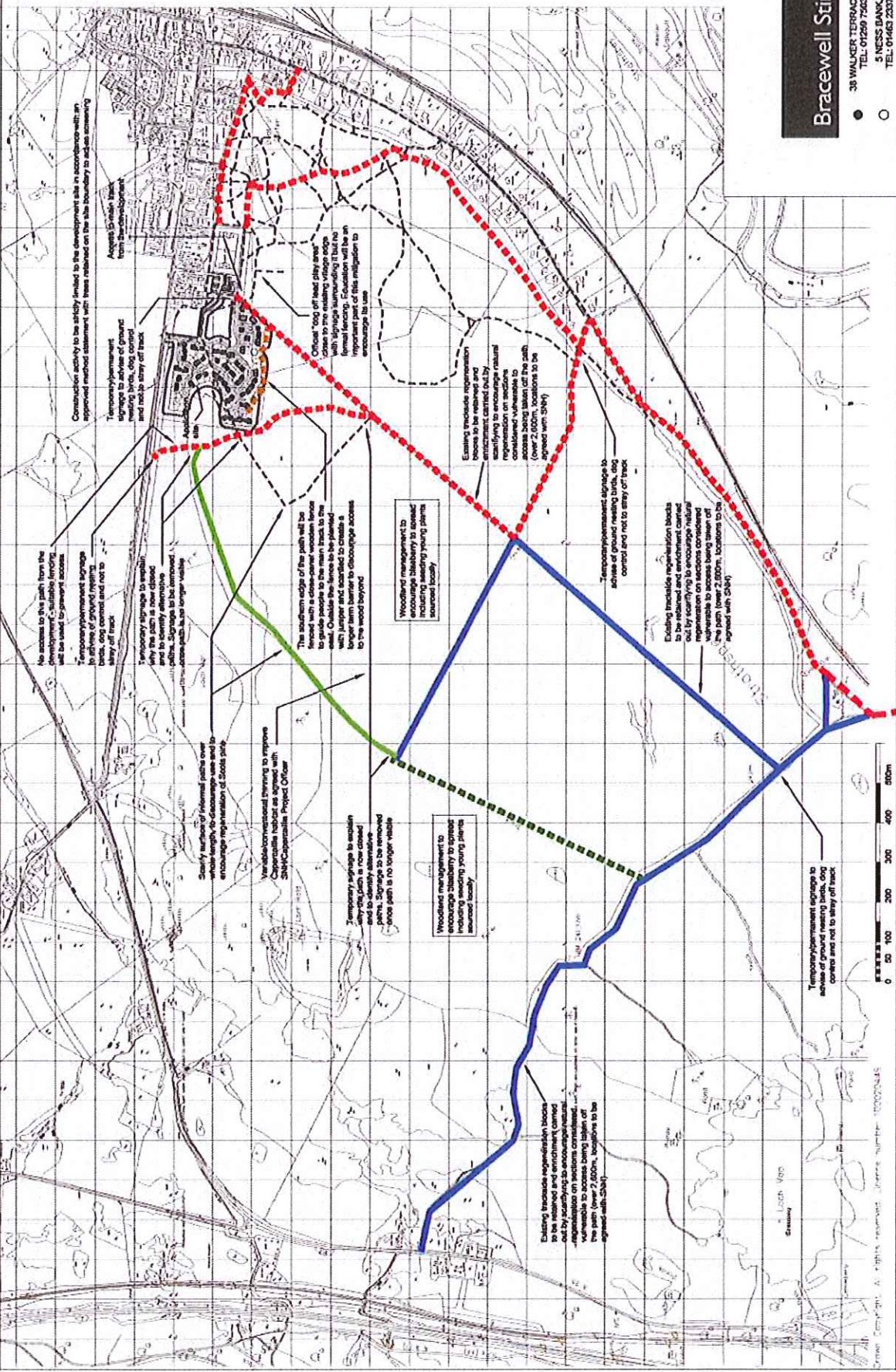

**Boat of Garden Mitigation Details : To be in place prior to occupation of houses**

Informal Path (684m)	Core Path (5250m)	Vehicle Track (3745m)	Trail (680m)	Minor Informal Path	Link Path Constructed as Part of Development

**SIGNAGE**  
 Type and wording of signs to be agreed with SNH/Caper Project Officer to ensure it does not encourage access into the the most sensitive areas

**Figure 8**

**Bracewell Stirling Consulting**

38 WALKER TERRACE, TILLCULLITY, FK13 8EF  
 TEL: 01286 750201 FAX: 01286 752285  
 5 NESS BANK, INVERNESS, IV2 4SF  
 TEL: 01468 230760 FAX: 01468 237765

<b>BOAT OF GARTEN AVIEMORE DAVALL DEVELOPMENTS</b>	
<b>OFFSITE CAPERCAILLIE MITIGATION PROPOSALS</b>	
SCALE	DATE NOV.10
AS-1:10000 / A1-1:5000	BY
DWG NO	DWG SIZE A3/A4
<b>2532 / CMP - 001</b>	REV <b>H</b>