

AGENDA ITEM 6

APPENDIX 13

2018/0151/DET

EXTRACTIVE WASTE

Development and Infrastructure Service
The Highland Council
Glenurquhart Road
Inverness
IV3 5NX

Direct Dial 01224 293272
Mobile 07824594197

7th March 2018

For the attention of Development Management

Dear Sir,

**The Management of Extractive Waste (Scotland) Regulations 2010
Dalwhinnie Quarry, Dalwhinnie**

I have enclosed a completed Extractive Waste Management Plan for Dalwhinnie Quarry.

Dalwhinnie Quarry extracts a metamorphic 'quartzose psammite' of Dalradian (Precambrian) age. The proposed expansion of the quarry will result in new landscaped perimeter screening bunds being formed at the North, South, East and West of the extraction area. The material in these bunds will be used for restoration of the quarry. The overburden and topsoil which has previously been stripped from the quarry site which is located in screening bunds surrounding the existing quarry will be integrated into the new perimeter bunds and will be used for restoration.

I request confirmation that the requirements of the Management of Extractive Waste (Scotland) Regulations 2010 can be waived for the soil stripped from the quarry footprint, as described in Paragraph 5 (6) (b) and Paragraph 8 (b) of the 2010 regulations.

Please contact the undersigned if you require any further information

Yours Sincerely

Gordon Williamson
gwilliamson@leiths-group.co.uk

enc. Dalwhinnie Quarry Extractive Waste Management Plan

LEITHS (SCOTLAND) LIMITED

Rigifa • Cove • Aberdeen • AB12 3LR

Telephone: 01224 876333 • Fax: 01224 876332

www.leiths-group.co.uk • email: info@leiths-group.co.uk

Company Registration No. 62692 (Scotland)



BS EN ISO 9001
BS EN ISO 14001
BS OHSAS 18001



Ready Mix Concrete
KM 35863
KM 68270 KM 68841



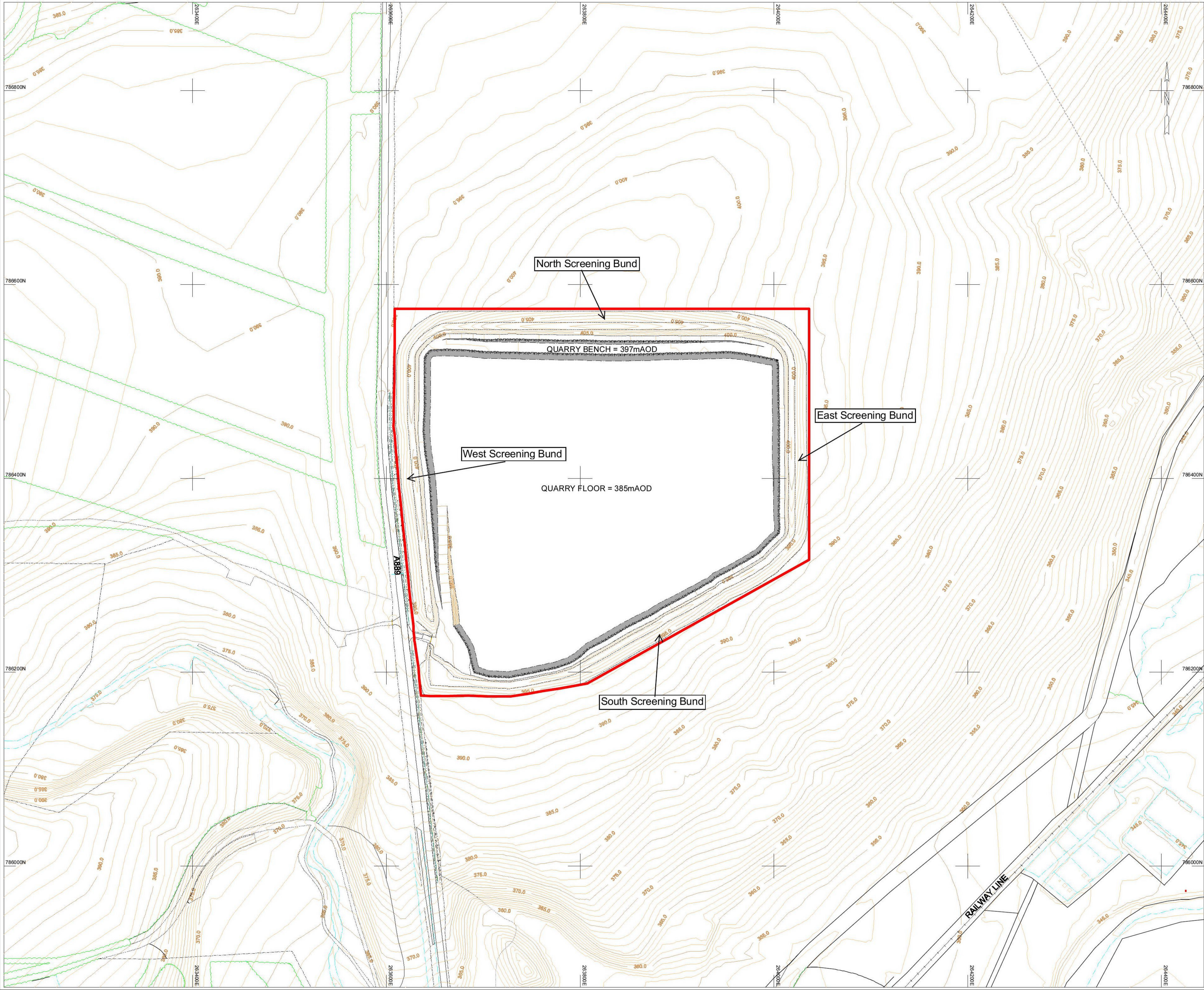

LEGEND

- APPLICATION BOUNDARY
- QUARRY FACE
- TOP OF BANK
- BOTTOM OF BANK
- EDGE OF WATER
- ROAD
- TRACK
- FENCE

NOTES

THE COPYRIGHT IN THIS DRAWING IS OWNED BY JOHNSON POOLE & BLOOMER LIMITED AND MAY NOT BE REPRODUCED, PUBLISHED OR ADAPTED WITHOUT OUR CONSENT. SUBJECT TO SATISFACTION OF COPYRIGHT CONDITIONS REQUIRED BY ORDNANCE SURVEY AND BRITISH GEOLOGICAL SURVEY COMPLETE COPIES MAY, HOWEVER, BE MADE AND DISTRIBUTED BY THE CLIENT AS APPROPRIATE IN DEALING WITH MATTERS DIRECTLY RELATED TO ITS COMMISSION.

©CROWN COPYRIGHT AND DATABASE RIGHTS 2017
ORDNANCE SURVEY LICENCE NUMBER 100048957.



DALWHINNIE QUARRY

EXTRACTIVE WASTE
FACILITIES

Drawn By RK	Approved By
Scale 1 : 2500	Original Plan Size A2
Date Plotted 05-MARCH-2018	Drawing No. DAL-EWMP-01