

# **AGENDA ITEM 9**

## **APPENDIX I**

**2018/0153/PAC**

**PLANS**



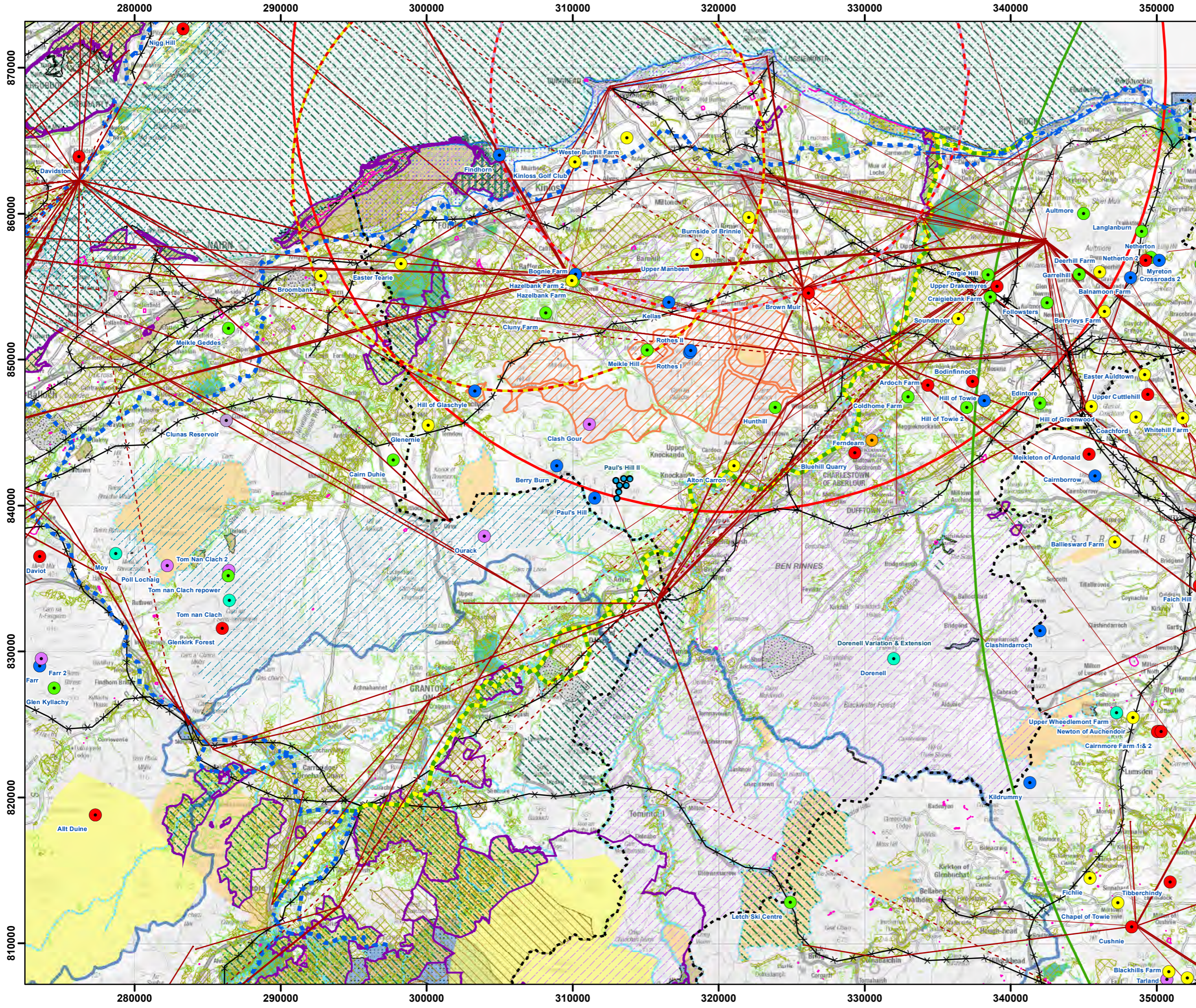

Project:  
**Paul's Hill II Wind Farm,  
 Moray**

Title:  
**Figure 1.1: Regional Context**

- Key**
- Proposed Paul's Hill II turbine
  - ▭ Preferred search area for large scale wind energy proposals (2)
  - ✕ Overhead power transmission lines
  - Speyside Way (1)
  - National Cycle Network (5)
  - Indicative micropath (6)
  - Indicative TV transmitter link (6)
  - ▭ 74km buffer from ASACS radar (7)
  - ▭ 30km buffer from MOD radar (7)
  - ▭ RAF Kinloss Safeguard Zone (7)
  - ▭ RAF Lossiemouth Safeguard Zone (7)
  - ▭ Scheduled Ancient Monument (3)
  - ▭ Area of Great Landscape Value (2)
  - ▭ Special Landscape Area (9)
  - ▭ Cairngorm National Park (1)
  - ▭ Coastal Protection Zone (2)
  - ▭ RSPB reserve (4)
  - ▭ RSPB Important Bird Area (4)
  - ▭ Local nature reserve (1)
  - ▭ Special Protection Area (1)
  - ▭ Special Area of Conservation (1)
  - ▭ Semi natural ancient woodland (1)
  - ▭ Plantation on ancient woodlands site (1)
  - ▭ National Nature Reserve (1)
  - ▭ Scottish Wildlife Trust reserve (8)
  - ▭ RAMSAR (1)
  - ▭ SSSI (1)
  - ▭ Wild land area (1)
  - ▭ Historic gardens & landscapes (3)
  - ▭ Battlefield (3)
  - ▭ Geological conservation review site (1)
  - Regional boundary
- Other wind farm developments**
- Operational
  - Construction
  - Approved
  - Submitted
  - Scoping
  - Pre-Scoping
  - Appeal
  - Refused

Source data reproduced with the permission of:  
 (1) SNH (2) Moray Council (3) Historic Environment Scotland (4) RSPB  
 (5) Sustrans (6) BBC/Ofcom (7) MOD (8) Scottish Wildlife Trust (9) Highland Council

Notes:  
 a) Information on this map is directly reproduced from digital and other material from different sources. Minor discrepancies may therefore occur. Where further clarification is considered necessary, this is noted through the use of text boxes on the map itself.  
 b) For the avoidance of doubt and unless otherwise stated:  
 1. where a line recorded in the key demarcates a boundary on this plan, the boundary edge is the outside edge of the line.  
 2. where a line or feature recorded in the key of this plan is also shown as a line or feature by the Ordnance Survey, and that line or feature is located in a different position on the ground than shown by the Ordnance Survey, then the line or feature shall be deemed to follow the position as existing on the ground.  
 3. this plan should be used for identification purposes only, unless specifically stated above or in accompanying documentation.  
 4. Natural Power Consultants Ltd. accepts no responsibility for the accuracy of data supplied by third parties.

**Scale @ A3: 1:250,000**  
 Coordinate System: British National Grid  
 Contains Ordnance Survey data © Crown copyright and database right 2018.  
 Contains public sector information licensed under the  
 Open Government Licence v3.0

Date: 05/03/2018    Prepared by: DH    Checked by: KL

Ref: GB200325\_M\_216\_E    Layout: 57\_070917\_7t\_A

Drawing by:  
 Natural Power Consultants Ltd  
 The Green House  
 Forrest Estate, Dalry  
 Castle Douglas, DG7 3XS, UK  
 Tel: +44 (0)1644 430008  
 Fax: +44 (0)845 299 1236  
 Email: sayhello@naturalpower.com  
 www.naturalpower.com

Client:



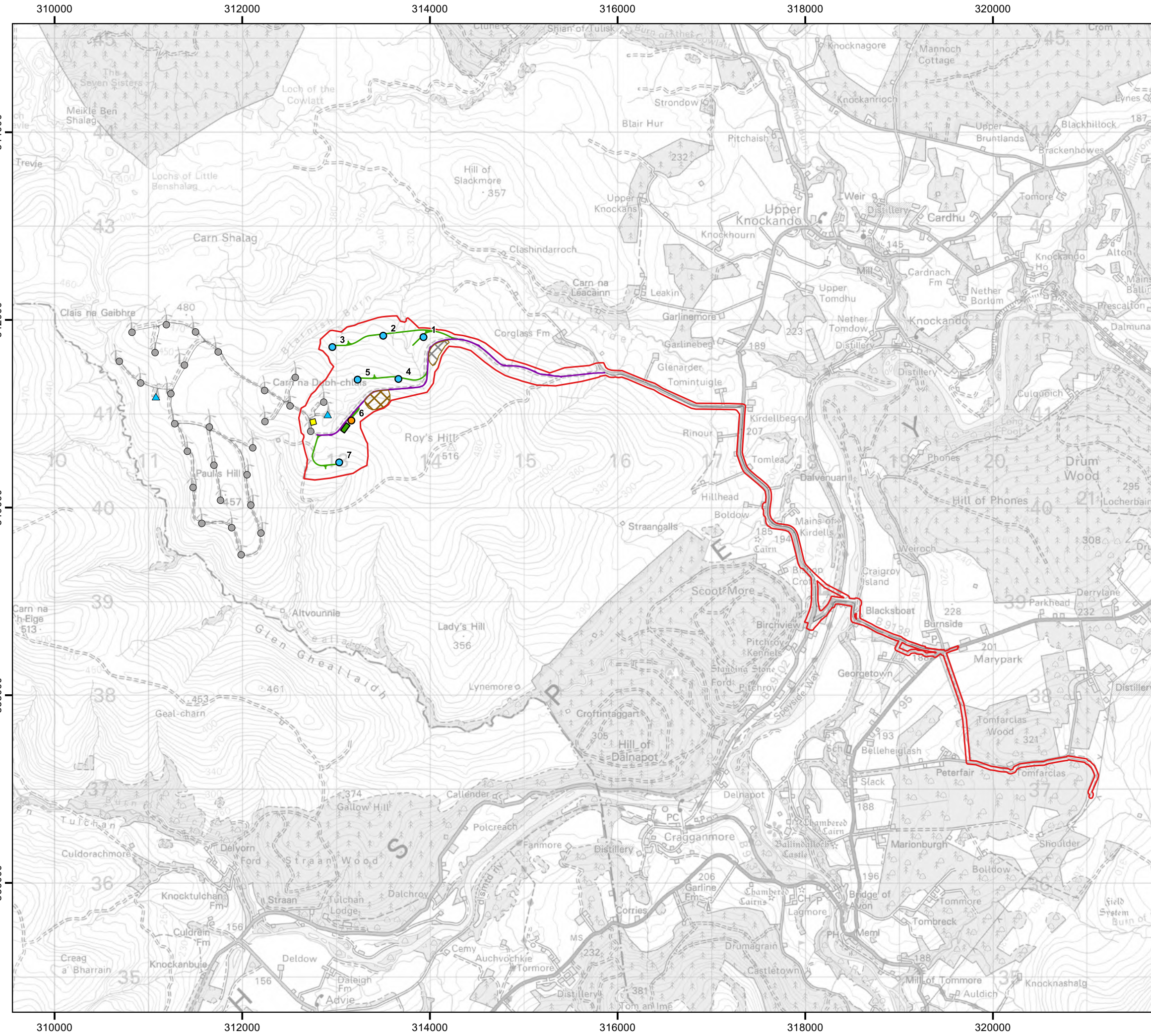

Project:  
**Paul's Hill II Wind Farm,  
 Moray**

Title:  
**Figure 1.3 Proposed  
 Development Area**

- Key**
- Proposed development area
  - Proposed Paul's Hill II turbine (134 m to tip)
  - Proposed Paul's Hill II turbine (149.9 m to tip)
  - Existing Paul's Hill I turbine
  - ▲ Existing anemometry mast
  - Proposed new track
  - Existing track to be upgraded
  - Existing track
  - Proposed construction compound
  - Control building
  - Borrow pit search area

**Notes:**

a) Information on this map is directly reproduced from digital and other material from different sources. Minor discrepancies may therefore occur. Where further clarification is considered necessary, this is noted through the use of text boxes on the map itself.

b) For the avoidance of doubt and unless otherwise stated:

1. where a line recorded in the key demarcates a boundary on this plan, the boundary edge is the outside edge of the line.
2. where a line or feature recorded in the key of this plan is also shown as a line or feature by the Ordnance Survey, and that line or feature is located in a different position on the ground than shown by the Ordnance Survey, then the line or feature shall be deemed to follow the position as existing on the ground.
3. this plan should be used for identification purposes only, unless specifically stated above or in accompanying documentation.
4. Natural Power Consultants Ltd. accepts no responsibility for the accuracy of data supplied by third parties.

**Scale @ A3: 1:40,000**  
 Coordinate System: British National Grid  
 © Crown Copyright 2018. All rights reserved.  
 Ordnance Survey Licence 0100031673.

Date: 06-03-18    Prepared by: FM    Checked by: CP

Ref: GB200325\_M\_400\_D    Layout: 57\_070917\_71\_A

**Drawing by:**  
 Natural Power Consultants Ltd  
 The Green House  
 Forrest Estate, Dalry  
 Castle Douglas, DG7 3XS, UK  
 Tel: +44 (0)1644 430008  
 Fax: +44 (0)845 299 1236  
 Email: sayhello@naturalpower.com  
 www.naturalpower.com

**Client:**  

 Fred.Olsen Renewables



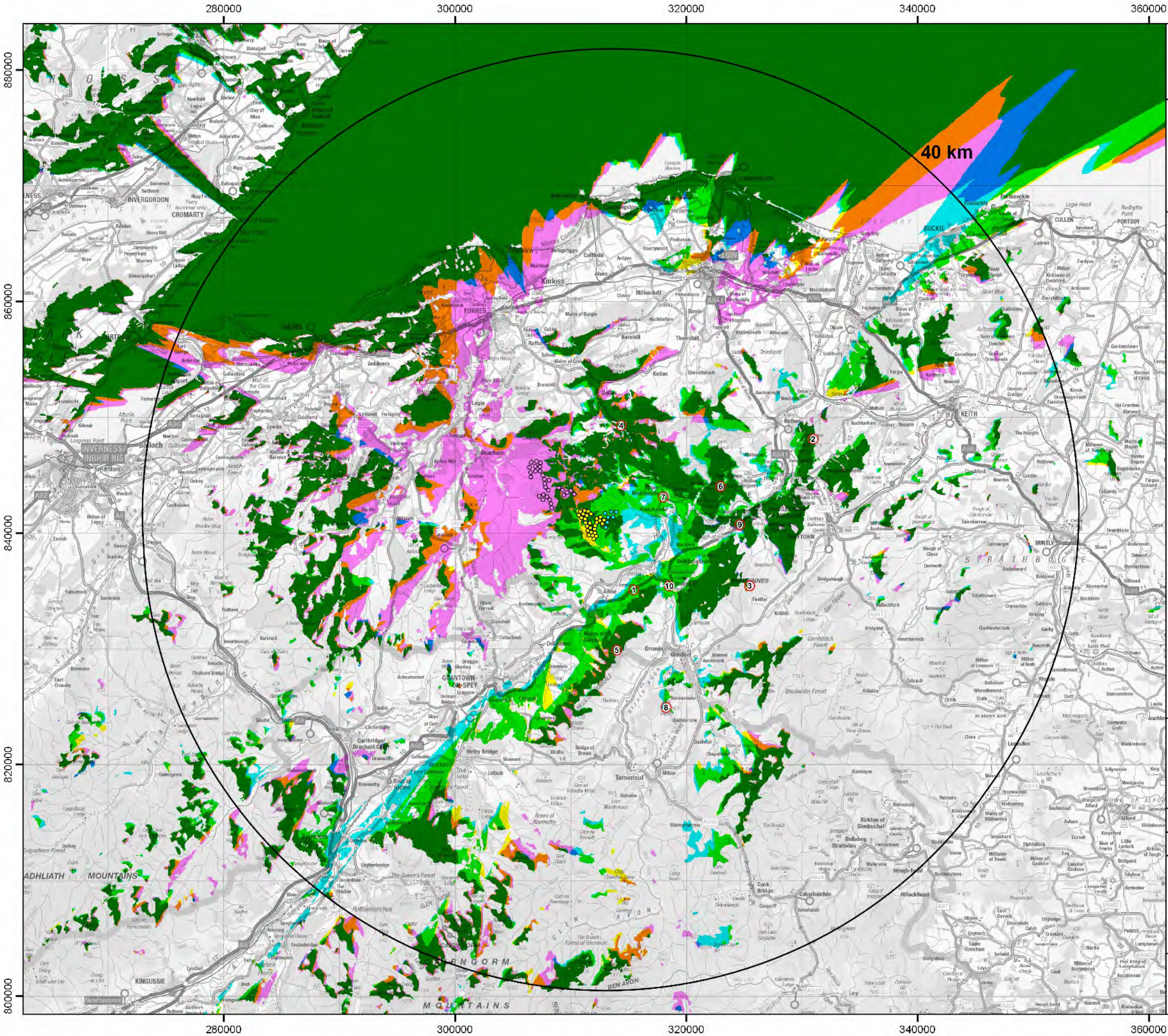

Project:  
**Paul's Hill II Wind Farm,  
 Moray**

Title:  
**Figure 6.13a Cumulative Zone  
 of Theoretical Visibility to Tip  
 Height - Paul's Hill I & II and  
 Berry Burn**

- Key**
- Proposed Paul's Hill II turbine
  - Operational Paul's Hill I turbine
  - Operational Berry Burn turbine
  - LVIA viewpoint

- Theoretical visibility to tip height of:**
- Paul's Hill II turbines
  - Paul's Hill I turbines
  - Berry Burn turbines
  - Paul's Hill II & Paul's Hill I turbines
  - Paul's Hill II & Berry Burn turbines
  - Paul's Hill I & Berry Burn turbines
  - Paul's Hill II, Paul's Hill I & Berry Burn turbines

**ZTV Notes:**

- \* Visibility takes earth curvature and atmospheric refraction into account, but not buildings, trees or other surface obstacles.
- \* ZTV produced for 7 Paul's Hill II turbines, of which 6 are 149.9 m to tip and 1 is 134 m to tip, 28 Paul's Hill I turbines at 100 m to tip, and 29 Berry Burn turbines at 98.5 m to tip.
- \* Viewpoint height set to 2 m AGL.

- Notes:**
- a) Information on this map is directly reproduced from digital and other material from different sources. Minor discrepancies may therefore occur. Where further clarification is considered necessary, this is noted through the use of text boxes on the map itself.
  - b) For the avoidance of doubt and unless otherwise stated:
    1. where a line recorded in the key demarcates a boundary on this plan, the boundary edge is the outside edge of the line.
    2. where a line or feature recorded in the key of this plan is also shown as a line or feature by the Ordnance Survey, and that line or feature is located in a different position on the ground than shown by the Ordnance Survey, then the line or feature shall be deemed to follow the position as existing on the ground.
    3. this plan should be used for identification purposes only, unless specifically stated above or in accompanying documentation.
    4. Natural Power Consultants Ltd. accepts no responsibility for the accuracy of data supplied by third parties.

**Scale @ A3: 1:325,000**  
 Coordinate System: British National Grid  
 Contains Ordnance Survey data  
 © Crown copyright and database right 2018.

Date: 06-03-18    Prepared by: AB    Checked by: KL

Ref: GB200325\_M\_387\_A    Layout: 57\_070917\_7t\_A

**Drawing by:**  
 Natural Power Consultants Ltd  
 The Green House  
 Forrest Estate, Dalry  
 Castle Douglas, DG7 3XS, UK  
 Tel: +44 (0)1644 430008  
 Fax: +44 (0)845 299 1238  
 Email: sayhello@naturalpower.com  
 www.naturalpower.com

**Client:**