

AGENDA ITEM 5

APPENDIX I

2015/0290/DET

ILLUSTRATIONS

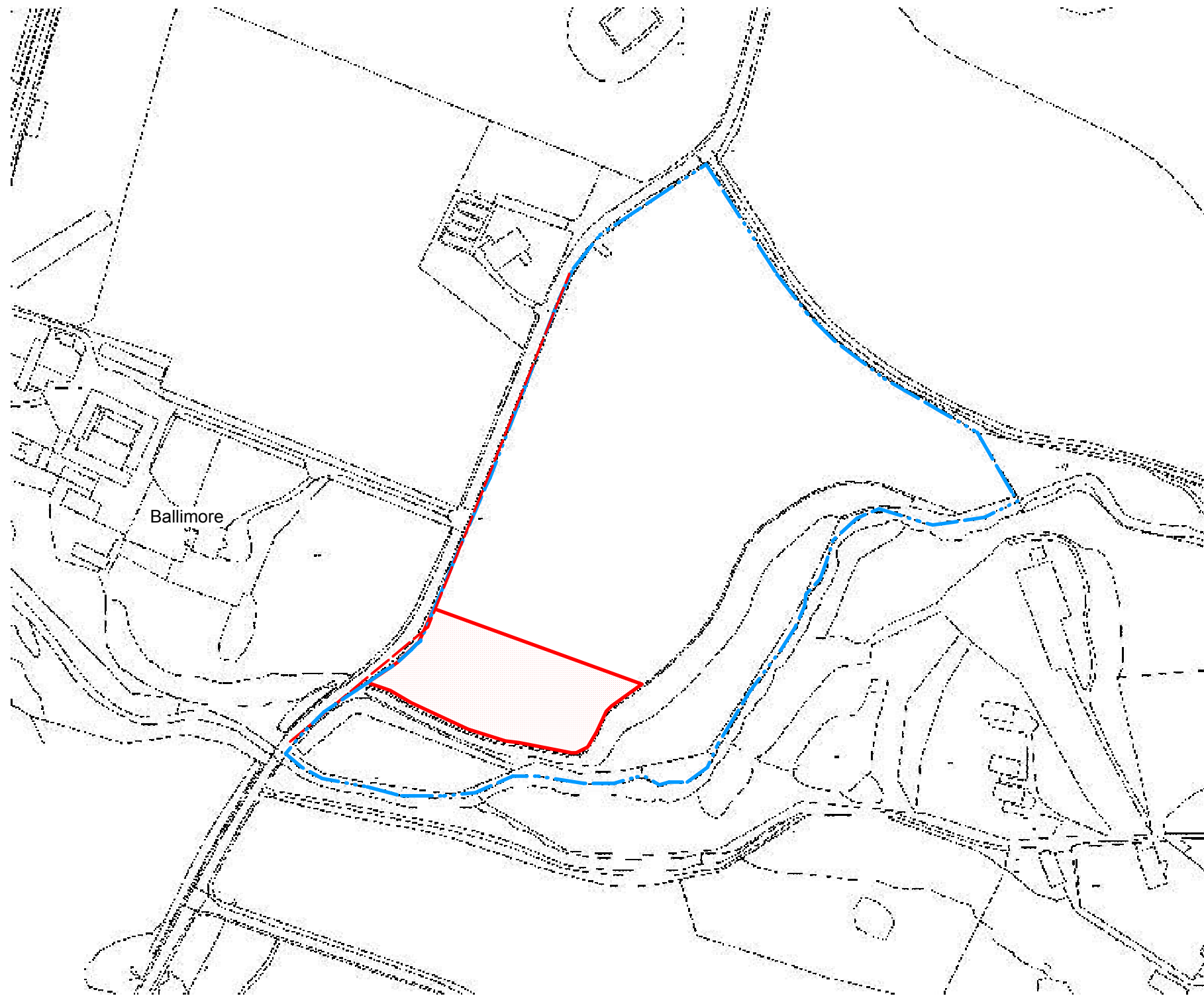
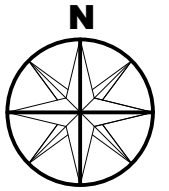

Location Plan (1:2500)

UPDATED

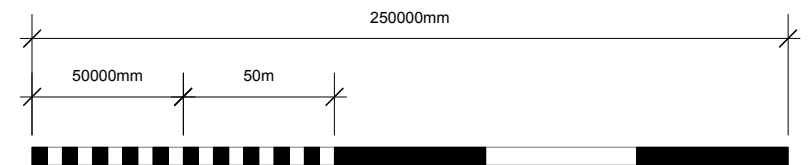

REV A - BLUE LINE BOUNDARY SHOWN TO BANKSIDE OF RIVER - DEC 15

Client: Alasdair & Ingrid Kendal			
Site: Proposed New Outdoor Horse Livery & Associated House, Ground opposite Ballimore, Nethybridge			
Location Plan		GRID REF	
Planning Permission		NJ 0059 2159	
scales: 1:2500 @ A	date: May '13	Dwg No: SF21775.1.LP1	rev: A

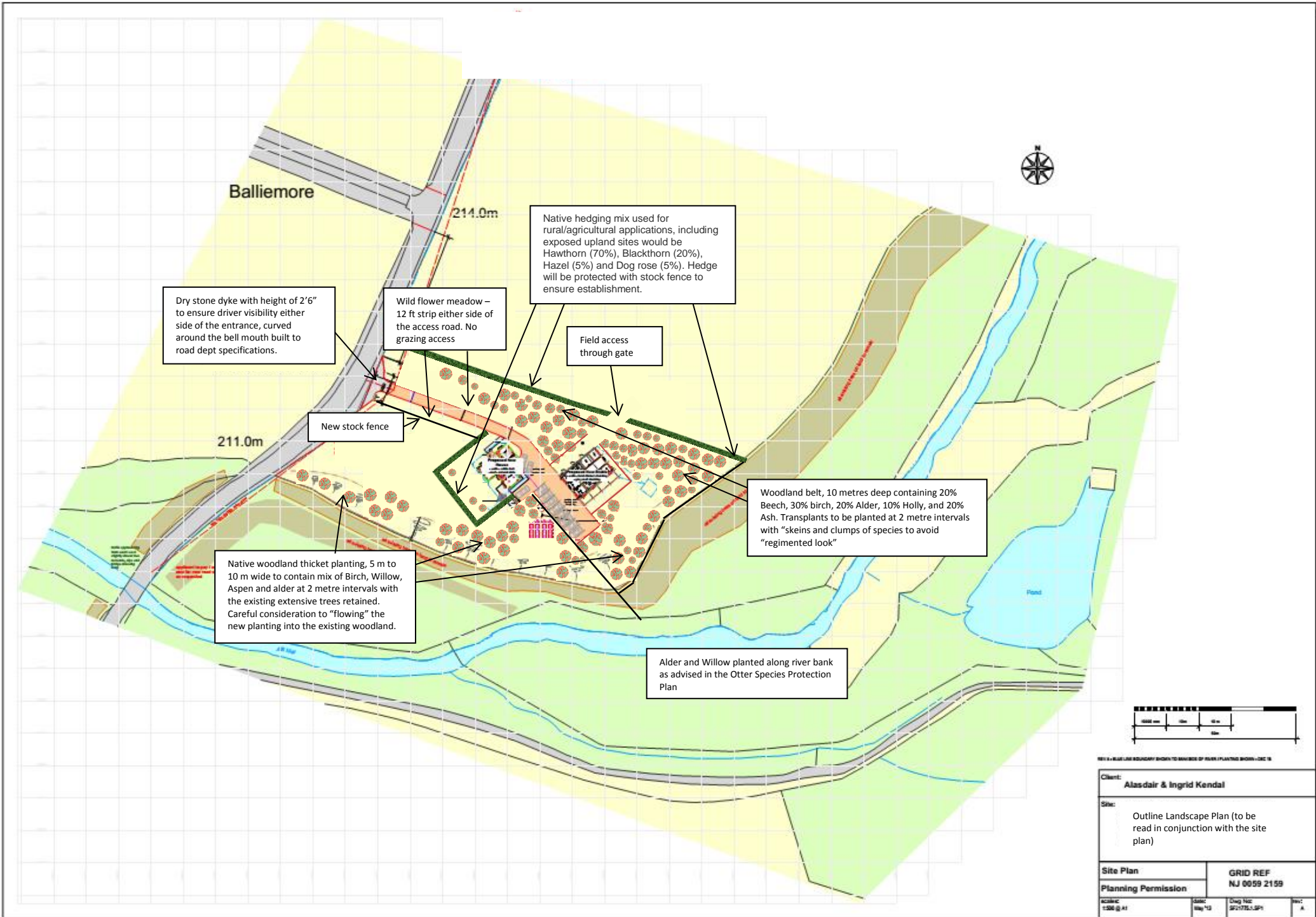

Ballimore

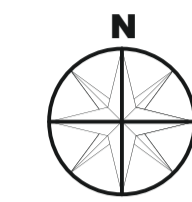

214.0m

211.0m

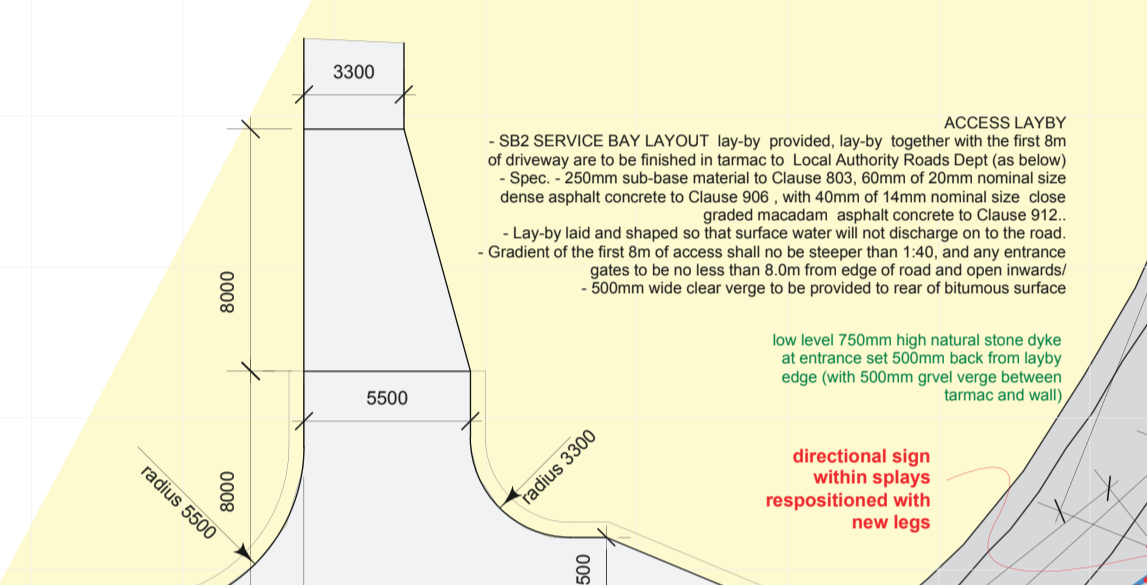

applicant to pay / cover cost for new road signage and road markings as requested. signs within visibility splay to be relocated - paid by applicant. signs in poor condition to be replaced with new - paid by applicant.

no obstructions with visibility splay ie fences / heading higher than 0.85m and to be maintained at max 0.85m height

Landscaping of mix of bushes and trees to screen new stable / barn at rear of property. Species to be a random mixture of beech, silver birch and rowan. Any trees (within a period of five years from planting) die, removed or become seriously damaged or diseased shall be replaced in the following season. Applicant has agreed to comply with all CMAA recommendations.



applicant to pay / cover cost for new road signage and road markings as requested. signs within visibility splay to be relocated - paid by applicant. signs in poor condition to be replaced with new - paid by applicant.

no obstructions with visibility splay ie fences / heading higher than 0.85m and to be maintained at max 0.85m height

Wood Storage Point
heating wood burning stove for dwelling
min. 5m3 (as per table for secondary heating) min. dimensions:
1.8m wide, 1.2m deep, 2.4m high, min. 1.0m from boundary, min. 1.2m from buildings, ember storage point tender (slap construction sheet) with dry covering / roof cover, and to be raised above ground level base over concrete high base to keep dry.

Proposed New House

Proposed New Stable

respiration chamber, min. 300mm dia, with 150mm depth base of 100mm (100mm) overlying min. 150mm

all existing trees on land to remain

all existing trees on land to remain

all existing trees on land to remain

all existing trees on land to remain

Pond

Allt Mor

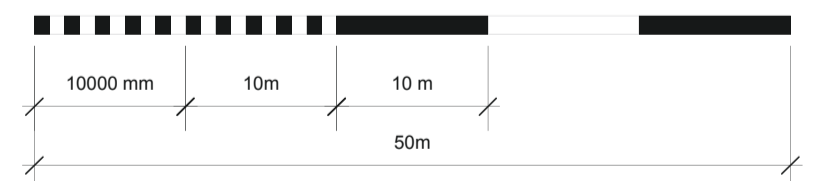

REV E - SIGN POSITIONS ADDED - JAN 16
REV D - TRAILER TURNING AREA INCREASED AND SWEEPED PATHS SHOWN - JAN 16
REV C - ROADS INFO ADDED / LANDSCAPING INFO ADDED - JAN 16
REV B - FIELD ACCESS OPP CHURCH NOTE OMITTED - DEC 15
REV A - BLUE LINE BOUNDARY SHOWN TO BANKSIDE OF RIVER / PLANTING SHOWN - DEC 15

Client: Alasdair & Ingrid Kendal	
Site: Proposed New Outdoor Horse Livery & Associated House, Ground opposite Ballimore, Nethybridge	
Site Plan Planning Permission	GRID REF NJ 0059 2159
scales: 1:500 @ A1	date: May '13
Dwg No: SF21775.1.SP1	rev: E



Plans, drawings and other material submitted to the local authority are protected by the Copyright, Design and Patents Act 1988 (Section 47).
 You may only use material which is downloaded and/or printed for consultation purposes, to compare current applications with previous schemes and to check whether developments have been completed in accordance with the approved plans.
 Further copies must not be made without the prior permission of the copyright owner.

CAIRNGORMS
 NATIONAL PARK AUTHORITY

ÙGH DARRAS PÀIRC NÀSÀRRA
 MHO NAIDH RUÀIDH

2015/0290/DET



End Elevation (1:100)

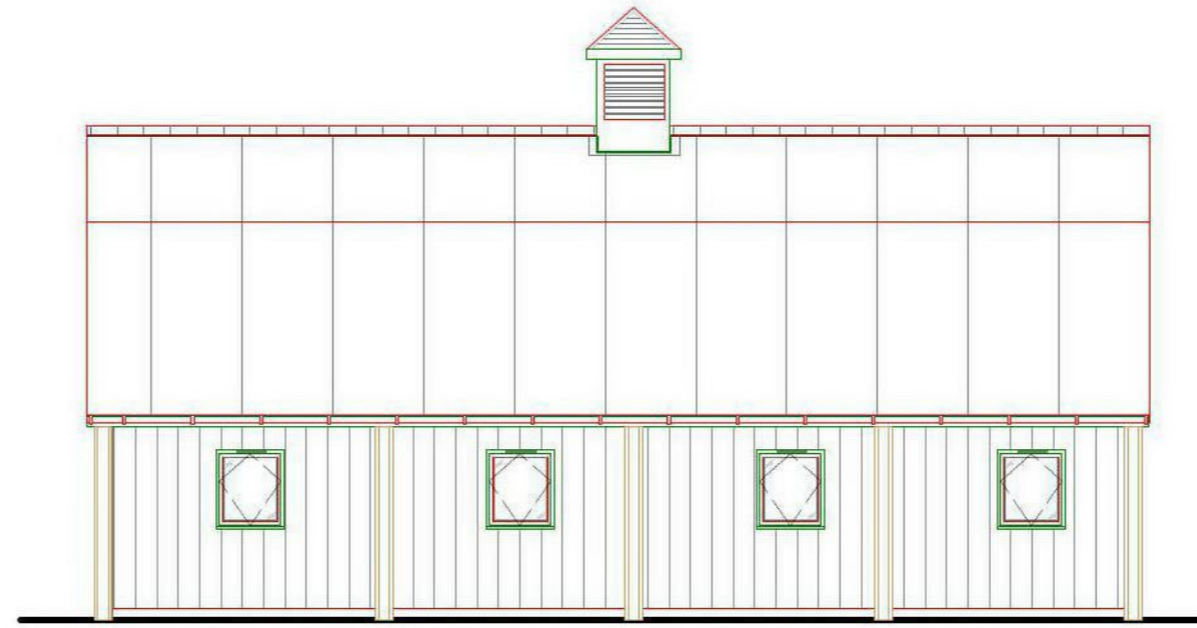

Side Elevation (1:100)

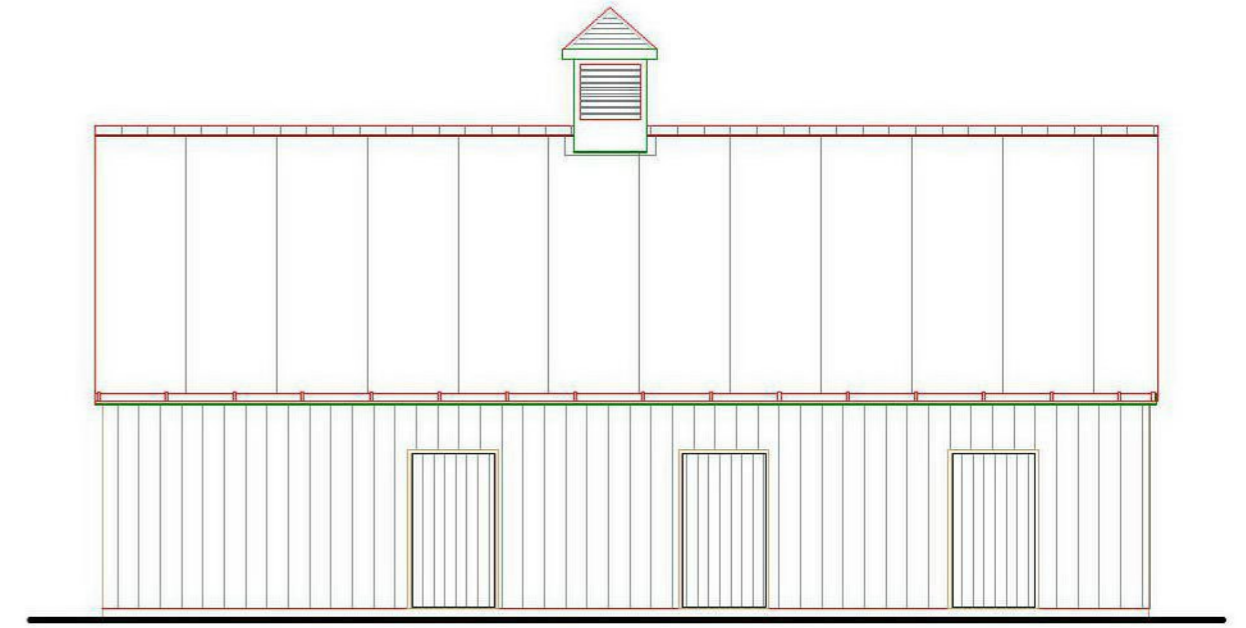

Side Elevation (1:100)

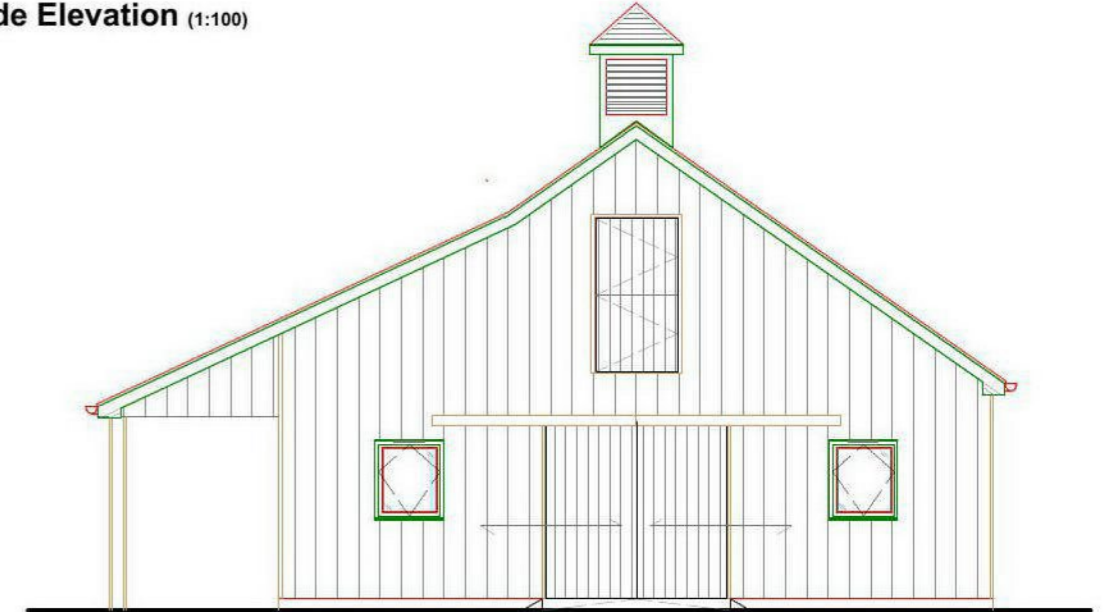

End Elevation (1:100)

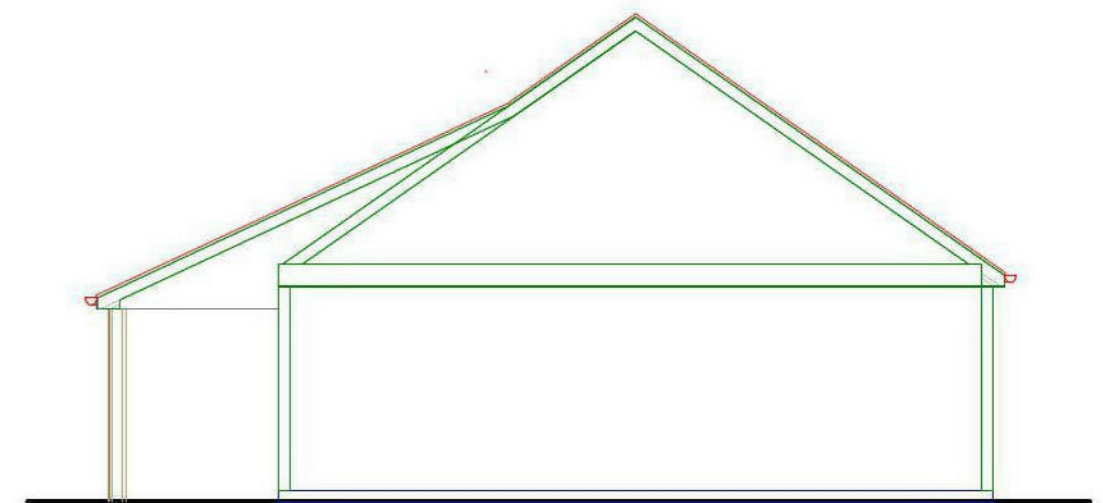

Section (1:100)

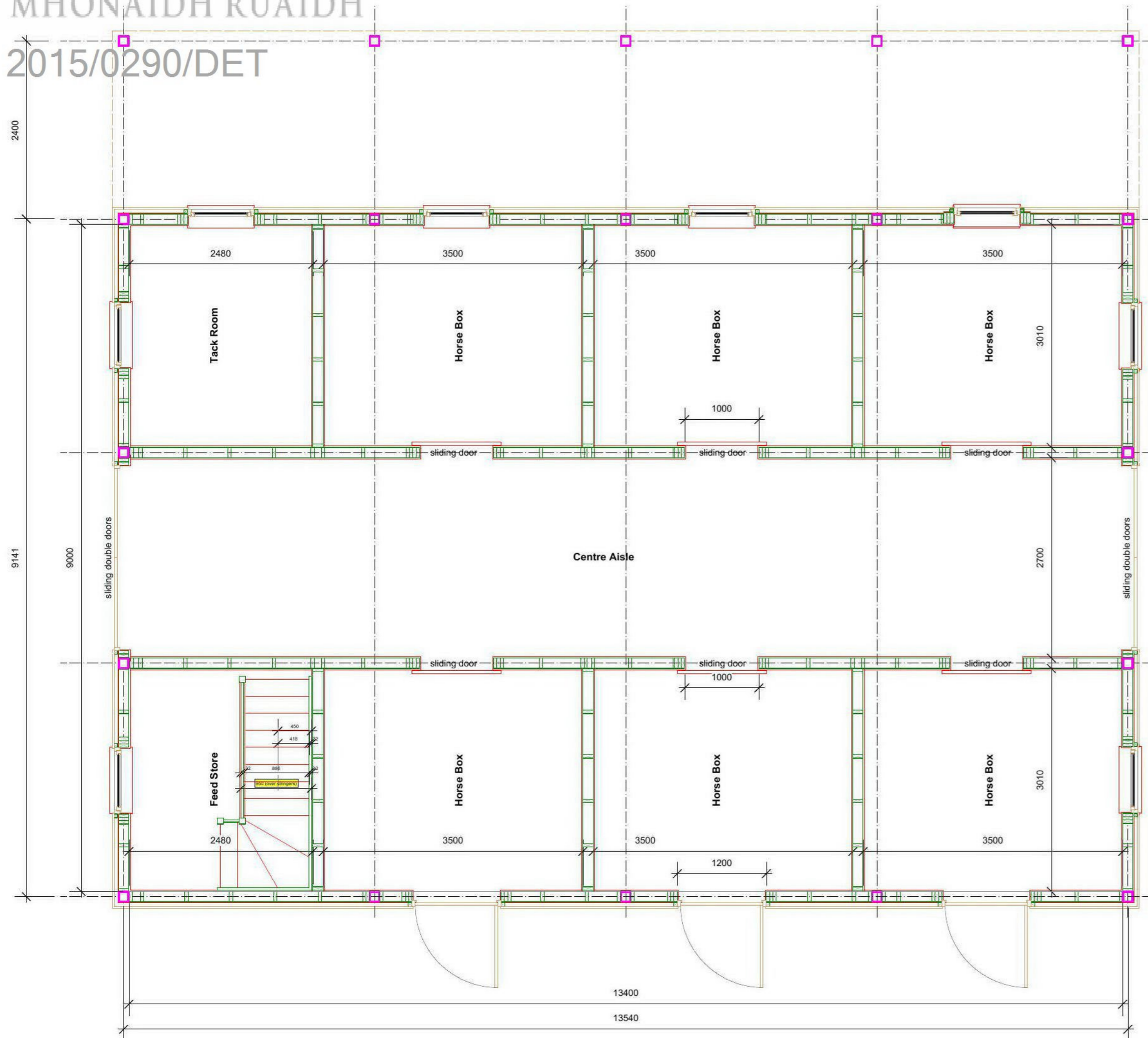

Floor Plan (1:50)

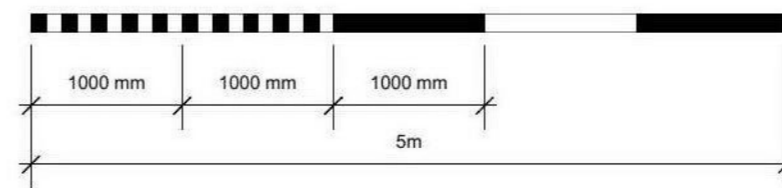

Client: Alasdair & Ingrid Kendal				
Site: Proposed New Outdoor Horse Livery & Associated House, Ground opposite Ballimore, Nethybridge				
Stable				
Planning Permission				
scales: 1:50 / 100 @ A2	drawn:	date: May '13	Dwg No: Kendal.Stable.1.1	rev: