

# AGENDA ITEM 9

## APPENDIX I

2015/0386/DET

&

2015/0387/LBC

# ILLUSTRATIONS

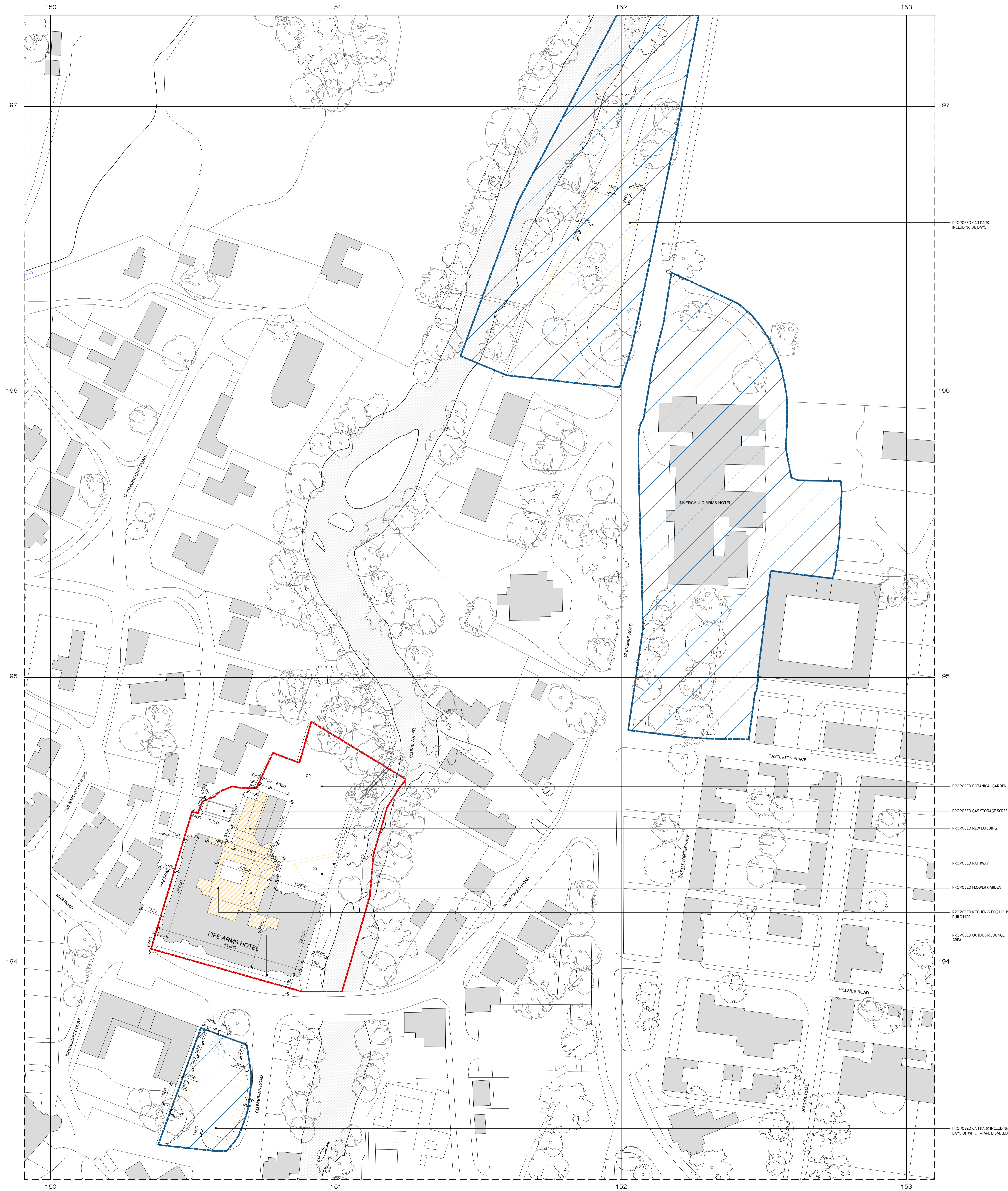

PROPOSED CAR PARK INCLUDING 38 BAYS

PROPOSED BOTANICAL GARDEN

PROPOSED GAS STORAGE SCREEN

PROPOSED NEW BUILDING

PROPOSED PATHWAY

PROPOSED FLOWER GARDEN

PROPOSED KITCHEN & FOG HOUSE BUILDINGS

PROPOSED OUTDOOR LOUNGE AREA

PROPOSED CAR PARK INCLUDING 21 BAYS OF WHICH 4 ARE DISABLED

--- DEMOLITION WORKS

--- SITE BOUNDARY

--- PROPOSED WORKS

A. Final Revisions for Planning Application 5/ 18/11/15

01 SITE PLAN  
 SCALE 1:500 @ A1

1. spa area	6. bath house	11. calender room	16. deep freeze	21. drinking water fountain	26. fire place	31. gun room	36. lobby	41. plant room	46. sauna	51. storage
2. auditorium & cinema	7. bikes	12. cold room	17. delivery area	22. drying room	27. log house	32. hammam	37. lounge	42. private dining	47. shop	52. telephone kiosk
3. small bar	8. boat room	13. laundry room	18. dishwash	23. dry store	28. foosball room	33. kitchen	38. massage room	43. reception	48. staff changing	53. treatment room
4. battery	9. botanical garden	14. CD/DVD copies	19. function space	24. family room	29. flower garden	34. laundry	39. office	44. restaurant	49. staff dining	54. uniform store
5. bar & games room	10. break out area	15. central linen store	20. drawing room	25. finishing kitchen	30. gas storage	35. library	40. map room	45. roof room	50. staff room	55. wc

**MOXON**  
 L: 01 222 2221  
 2nd Floor, 25-27, St. James's Street, London EC1A 1BB  
 T: 0207 234 0081 | F: 0207 074 0099  
 M: 07732 121122  
 www.moxonarchitects.com

PROJECT FILE: FIFE ARMS HOTEL  
 DRAWING TITLE: SITE PLAN  
 DRAWING NO: 1001  
 DATE: 18/11/2015  
 REVISION: A  
 DRAWN BY: J.S.  
 CHECKED BY: J.S.  
 DATE: 18/11/2015  
 SHEET NO: 101

BB  
240

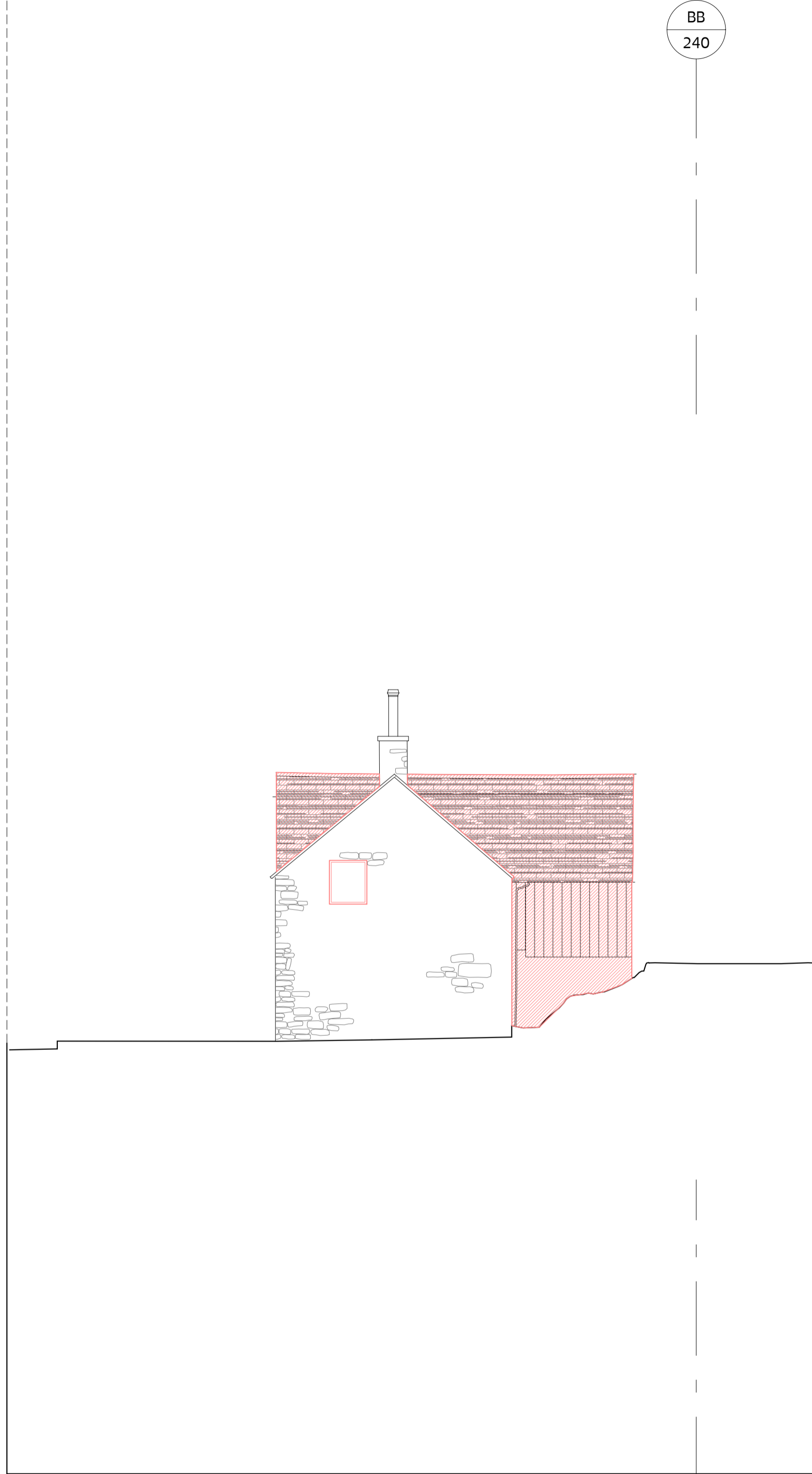

06 'MANAGER'S HOUSE' NORTH ELEVATION  
 SCALE 1:100@ A1

GG  
243



04 'MANAGER'S HOUSE' WEST ELEVATION  
 SCALE 1:100@ A1

GG  
243



05 'MANAGER'S HOUSE' EAST ELEVATION  
 SCALE 1:100@ A1

DOORS / WINDOWS TO BE REMOVED AND REPLACED  
 AREAS TO BE DEMOLISHED

MOXON  
 LONDON  
 Great Western Studios, 65 Abney Road, London W2 5RU  
 t 0207 034 0088 | f 0207 034 0099  
 SICCOTLAND LTD  
 40/405, Croydon, Morden Road AB35 5LN  
 t 01339 742047  
 mal@moxonarchitects.com | www.moxonarchitects.com

PROJECT TITLE		FIFE ARMS HOTEL			
DRAWING TITLE		'MANAGER'S HOUSE' DEMOLITION ELEVATIONS			
DWG STATUS		PLANNING			
DRAWN	SEV	FILE	DATE	REVISION	
CHECKED	BMA	JOB NO.	SCALE	DWG NO.	233
		554	1/100		



DOORS / WINDOWS TO BE REMOVED AND REPLACED  
 AREAS TO BE DEMOLISHED

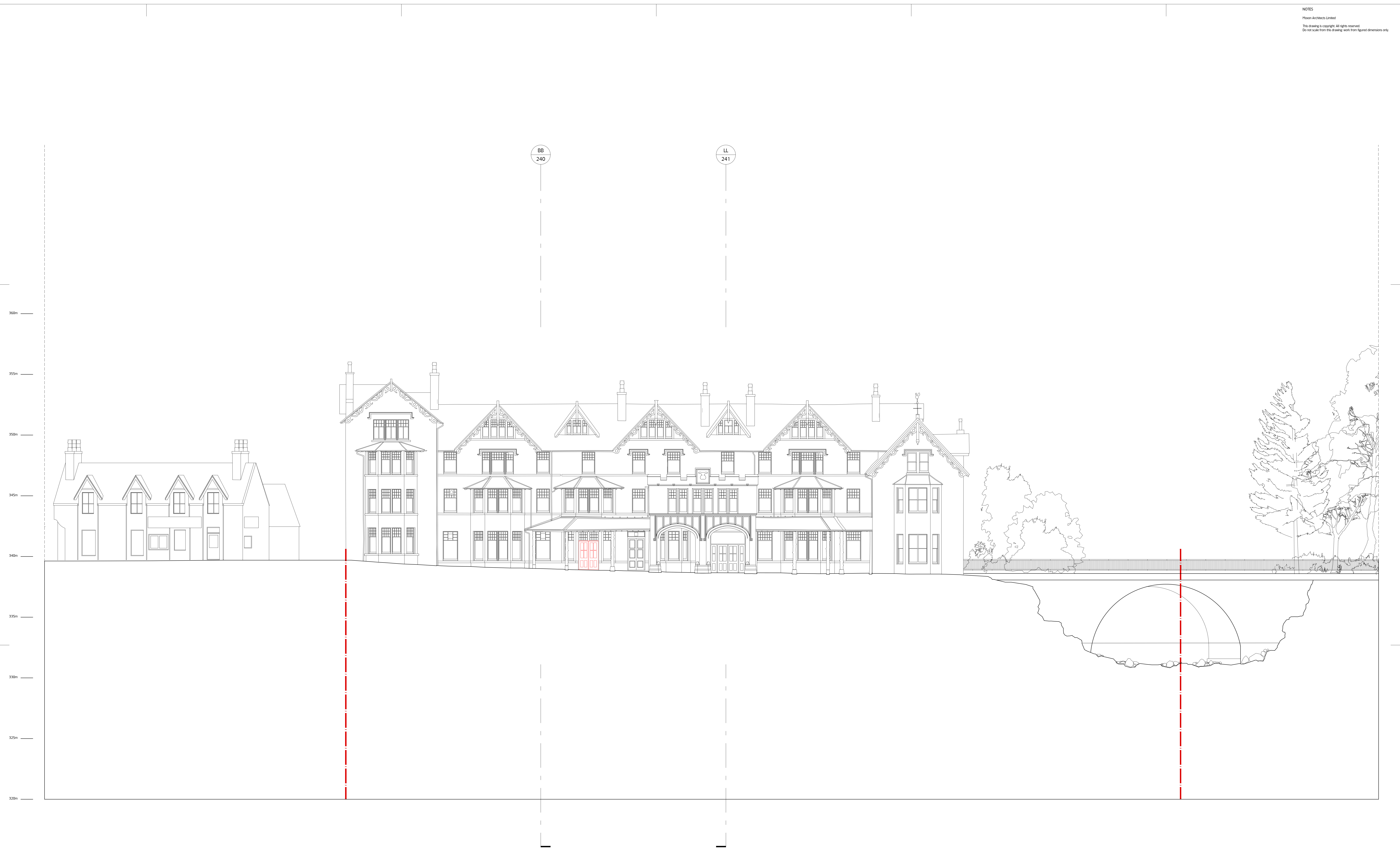

DOORS / WINDOWS TO BE REMOVED AND REPLACED  
 AREAS TO BE DEMOLISHED



DOORS / WINDOWS TO BE REMOVED AND REPLACED  
 AREAS TO BE DEMOLISHED



PROPOSED METALLIC ROOF  
 ABOVE NEW DISTILLERY  
 BUILDING

PROPOSED SLATE ROOF  
 ABOVE ENLARGED  
 MANAGER HOUSE

PROPOSED FLAT PLANTED  
 ROOF ABOVE COURTYARD,  
 FOG HOUSE & SERVICE  
 ENTRANCE

PROPOSED SLATE ROOF  
 ABOVE NEW KITCHEN BUILDING

PROPOSED SLATE ROOF  
 ABOVE NEW LEFT SHAFT

BRAE WING

AA 340

BB 341

01 330

CC 342

LL 348

DD 343

HH 347

GG 346

02 331

FF 345

MM 349

EE 344

NN 350

1m 10m

01 ROOF PLAN  
 SCALE 1:100@A0

**MOXON**  
 L: 01/10/2015  
 G: 02/10/2015  
 P: 03/10/2015  
 C: 04/10/2015  
 A: 05/10/2015  
 S: 06/10/2015  
 D: 07/10/2015  
 R: 08/10/2015  
 I: 09/10/2015  
 O: 10/10/2015  
 C: 11/10/2015  
 E: 12/10/2015  
 R: 13/10/2015  
 A: 14/10/2015  
 S: 15/10/2015  
 C: 16/10/2015  
 E: 17/10/2015  
 R: 18/10/2015  
 A: 19/10/2015  
 S: 20/10/2015  
 C: 21/10/2015  
 E: 22/10/2015  
 R: 23/10/2015  
 A: 24/10/2015  
 S: 25/10/2015  
 C: 26/10/2015  
 E: 27/10/2015  
 R: 28/10/2015  
 A: 29/10/2015  
 S: 30/10/2015  
 C: 31/10/2015  
 E: 01/11/2015  
 R: 02/11/2015  
 A: 03/11/2015  
 S: 04/11/2015  
 C: 05/11/2015  
 E: 06/11/2015  
 R: 07/11/2015  
 A: 08/11/2015  
 S: 09/11/2015  
 C: 10/11/2015  
 E: 11/11/2015  
 R: 12/11/2015  
 A: 13/11/2015  
 S: 14/11/2015  
 C: 15/11/2015  
 E: 16/11/2015  
 R: 17/11/2015  
 A: 18/11/2015  
 S: 19/11/2015  
 C: 20/11/2015  
 E: 21/11/2015  
 R: 22/11/2015  
 A: 23/11/2015  
 S: 24/11/2015  
 C: 25/11/2015  
 E: 26/11/2015  
 R: 27/11/2015  
 A: 28/11/2015  
 S: 29/11/2015  
 C: 30/11/2015  
 E: 01/12/2015  
 R: 02/12/2015  
 A: 03/12/2015  
 S: 04/12/2015  
 C: 05/12/2015  
 E: 06/12/2015  
 R: 07/12/2015  
 A: 08/12/2015  
 S: 09/12/2015  
 C: 10/12/2015  
 E: 11/12/2015  
 R: 12/12/2015  
 A: 13/12/2015  
 S: 14/12/2015  
 C: 15/12/2015  
 E: 16/12/2015  
 R: 17/12/2015  
 A: 18/12/2015  
 S: 19/12/2015  
 C: 20/12/2015  
 E: 21/12/2015  
 R: 22/12/2015  
 A: 23/12/2015  
 S: 24/12/2015  
 C: 25/12/2015  
 E: 26/12/2015  
 R: 27/12/2015  
 A: 28/12/2015  
 S: 29/12/2015  
 C: 30/12/2015  
 E: 31/12/2015

NOTES  
 Floor Plans Only  
 This drawing is copyright. All rights reserved.  
 Do not scale from this drawing, work from figured dimensions only.



Cairngorms National  
 Park Authority  
 16 DEC 2015  
 2015/0386/01ET  
 RECEIVED

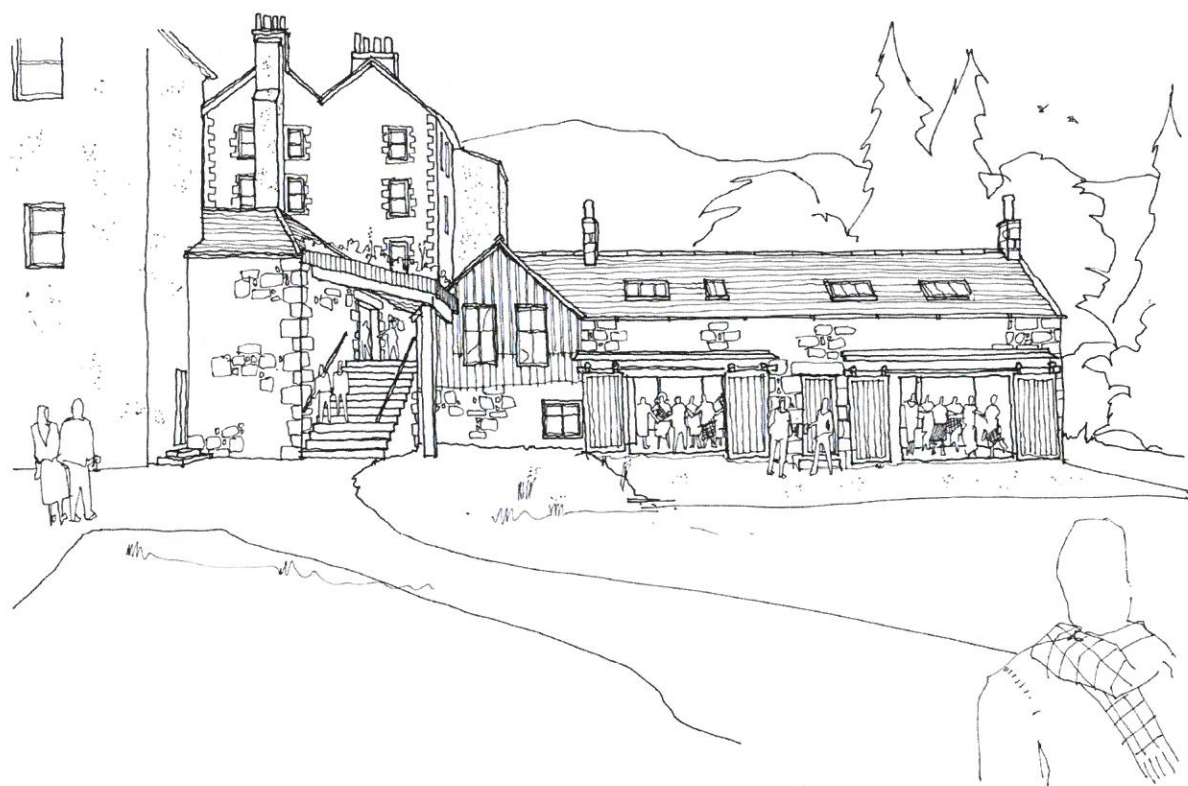



NOTES  
 Please do not photocopy  
 This drawing is copyright © All rights reserved  
 Do not scale from this drawing work from original dimensions only

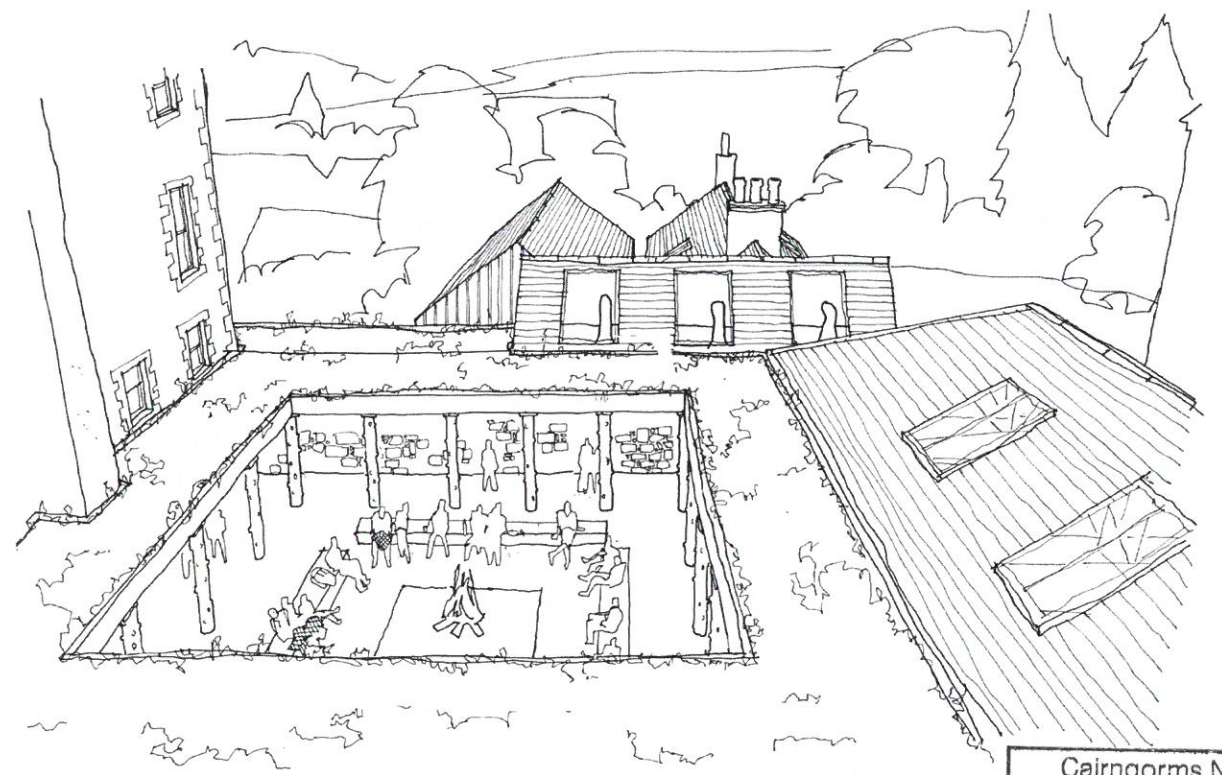
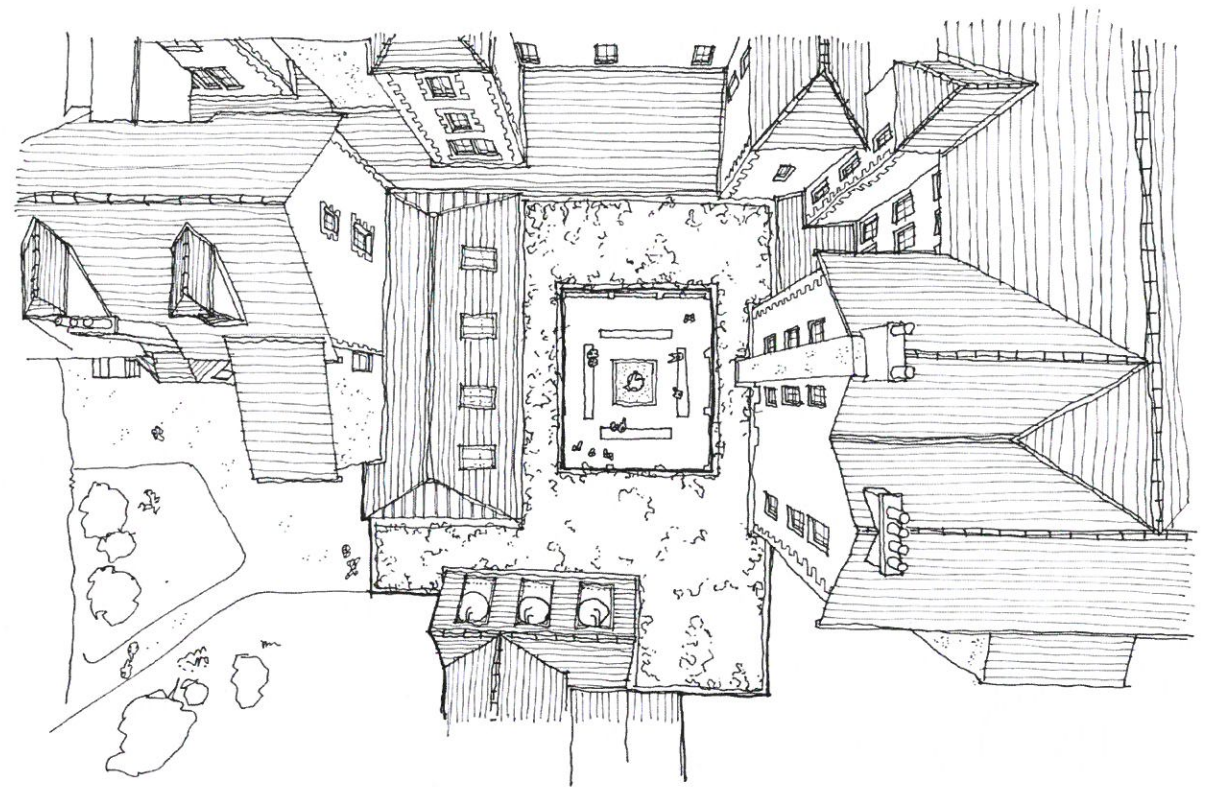

Cairngorms National  
 Park Authority  
 16 DEC 2015  
 2015/03861DET  
 RECEIVED

