

AGENDA ITEM 5

APPENDIX I

2020/0220/DET

PLANS

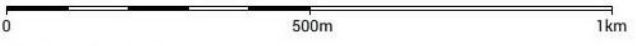
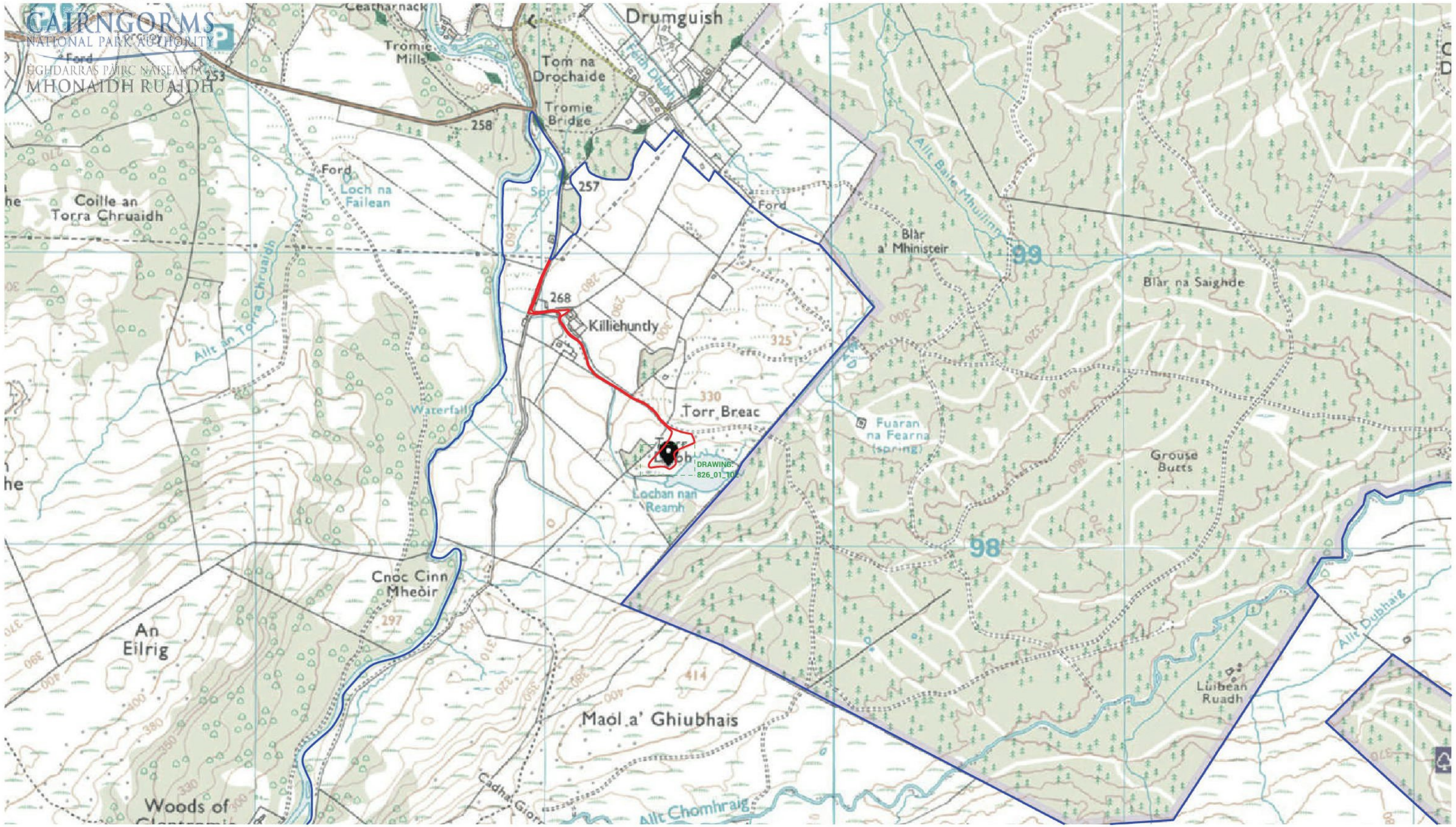

BLUE LINE DENOTES EXTENT OF LAND OWNED BY APPLICANT. AREA EXTENDS TO THE RIGHT OF THE BOUNDARY SHOWN.
RED LINE DENOTES EXTENT OF LAND AFFECTED BY PROPOSAL. AREA: 12 405 m².



Skye
Fas, Saibhal Mòr Ostaig
Steat, Isle of Skye
IV44 8RQ
+44 (0)1471 833 300

Glasgow
Unit 4, Building 5,
Templeton Business Centre
62 Templeton Street
Glasgow, G40 1DA
+44(0)141 550 1401

dualchas.com
info@dualchas.com

DRAWING SET
PLANNING

DRAWING TITLE
LOCATION PLAN

DRAWING NUMBER
826_01_101_Rev A

SCALE
1:12500 @ A3

CLIENT
826_WILDLAND_BOTHY

DRAWN BY
HS

DATE
20/11/2019

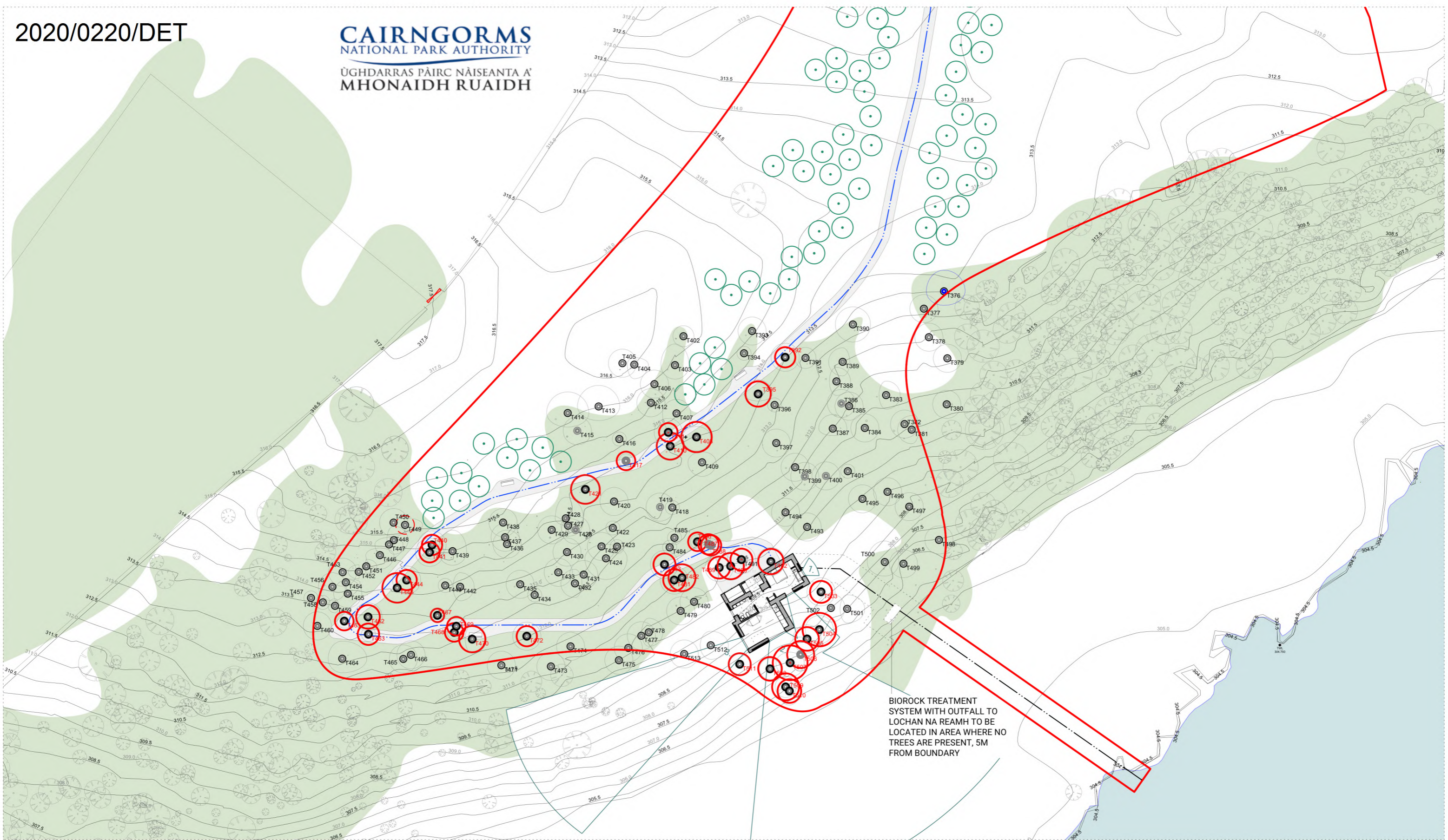

BIOROCK TREATMENT SYSTEM WITH OUTFALL TO LOCHAN NA REAMH TO BE LOCATED IN AREA WHERE NO TREES ARE PRESENT, 5M FROM BOUNDARY



- KEY**
- SITE BOUNDARY
 - ELECTRICITY & WATER SERVICE ROUTE
 - T000 TREE FELLING
 - T000 NEW/TRANSPLANTED TREE PLANTING
 - 1.8M WIDE SURFACE TRACK
 - T000 AREA OF NATURAL TREE REGENERATION, SAPLINGS AND SEEDLINGS

REV A PATH AND LOCATION OF TREATMENT SYSTEM REVISED 27.09.21 AC PER PLANNERS COMMENTS.



Skye
Fàs, Sabhal Mòr Ostaig
Sleat, Isle of Skye
IV44 8RQ
+44 (0)1471 833 300

Glasgow
Unit 4, Building 5,
Templeton Business Centre
62 Templeton Street
Glasgow, G40 1DA
+44(0)141 550 1401

dualchas.com
info@dualchas.com

DRAWING SET
PLANNING

DRAWING TITLE
PROPOSED SITE PLAN

DRAWING NUMBER
826_01_102

SCALE
1:500 @ A3

CLIENT
826_WILDLAND_BOTHY

DRAWN BY
HS

DATE
20/11/2019

© Dualchas Architects. To be read in conjunction with the specification and all relevant drawings. Contractor to check all dimensions on site. Do not scale from this drawing. Architect to be advised of any variation between the drawings and site conditions.

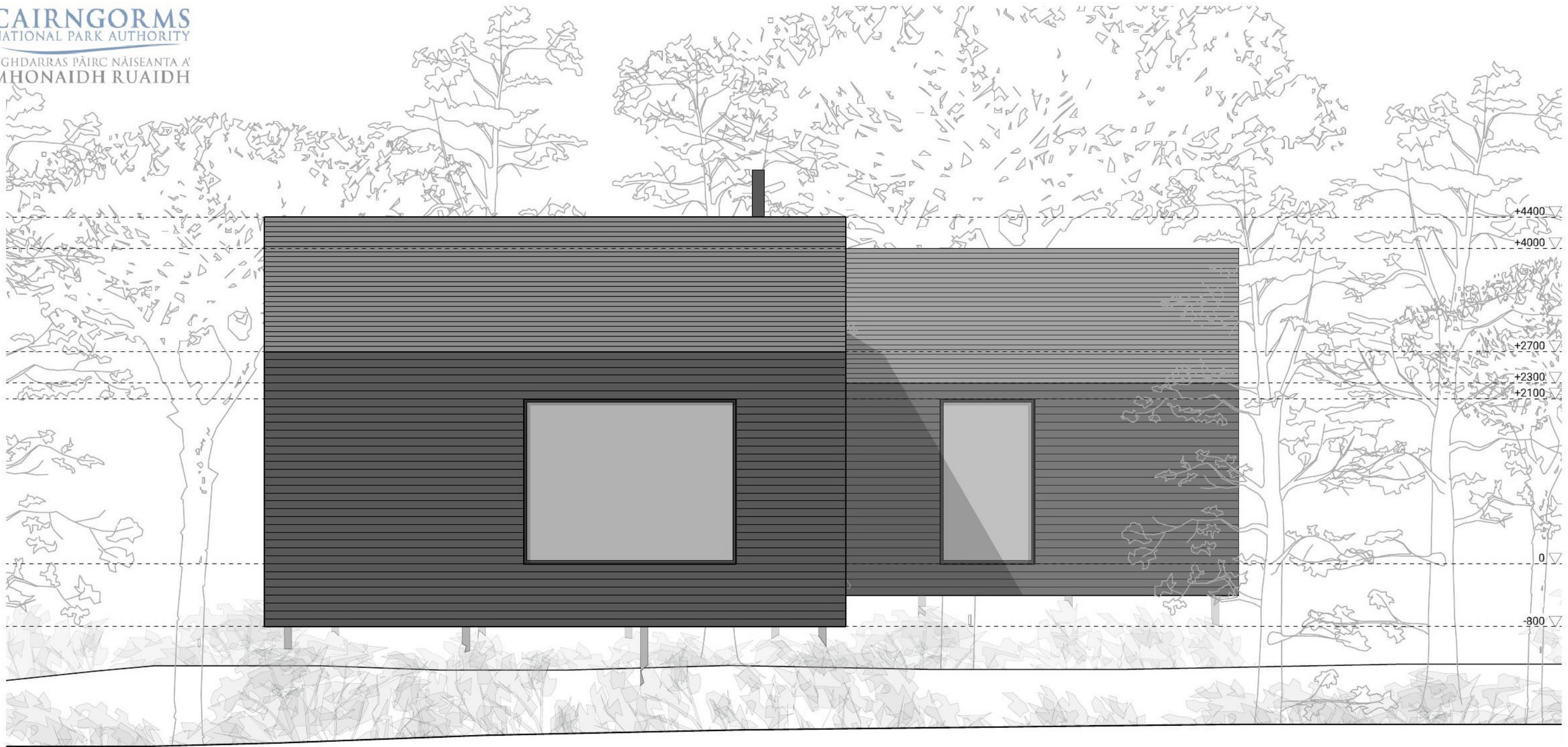

FINISHES:
EXTERNAL SKIN: BLACK STAINED SIBERIAN LARCH
WINDOW AND DOOR FRAMES: DARK GREY



REV	DESCRIPTION	DATE	PREPARED	APPROVED
-	Planning Submission	20/11/19	HS	SR



Skye
Fàs, Sabhal Mòr Ostaig
Sleat, Isle of Skye
IV44 8RQ
+44 (0)1471 833 300

Glasgow
Unit 4, Building 5,
Templeton Business Centre
62 Templeton Street
Glasgow, G40 1DA
+44(0)141 550 1401

dualchas.com
info@dualchas.com

© Dualchas Architects. To be read in conjunction with the specification and all relevant drawings. Contractor to check all dimensions on site. Do not scale from this drawing. Architect to be advised of any variation between the drawings and site conditions.

DRAWING SET
PLANNING

DRAWING TITLE
PROPOSED FRONT ELEVATION

DRAWING NUMBER
826_01_401

SCALE
1:50 @ A3

CLIENT
826_WILDLAND_BOTHY

DRAWN BY
HS

DATE
20/11/2019

2020/0220/DET

CAIRNGORMS
NATIONAL PARK AUTHORITY

UGHARRAS PARK AN tSÉANTA A
MHONAIDH RUADH

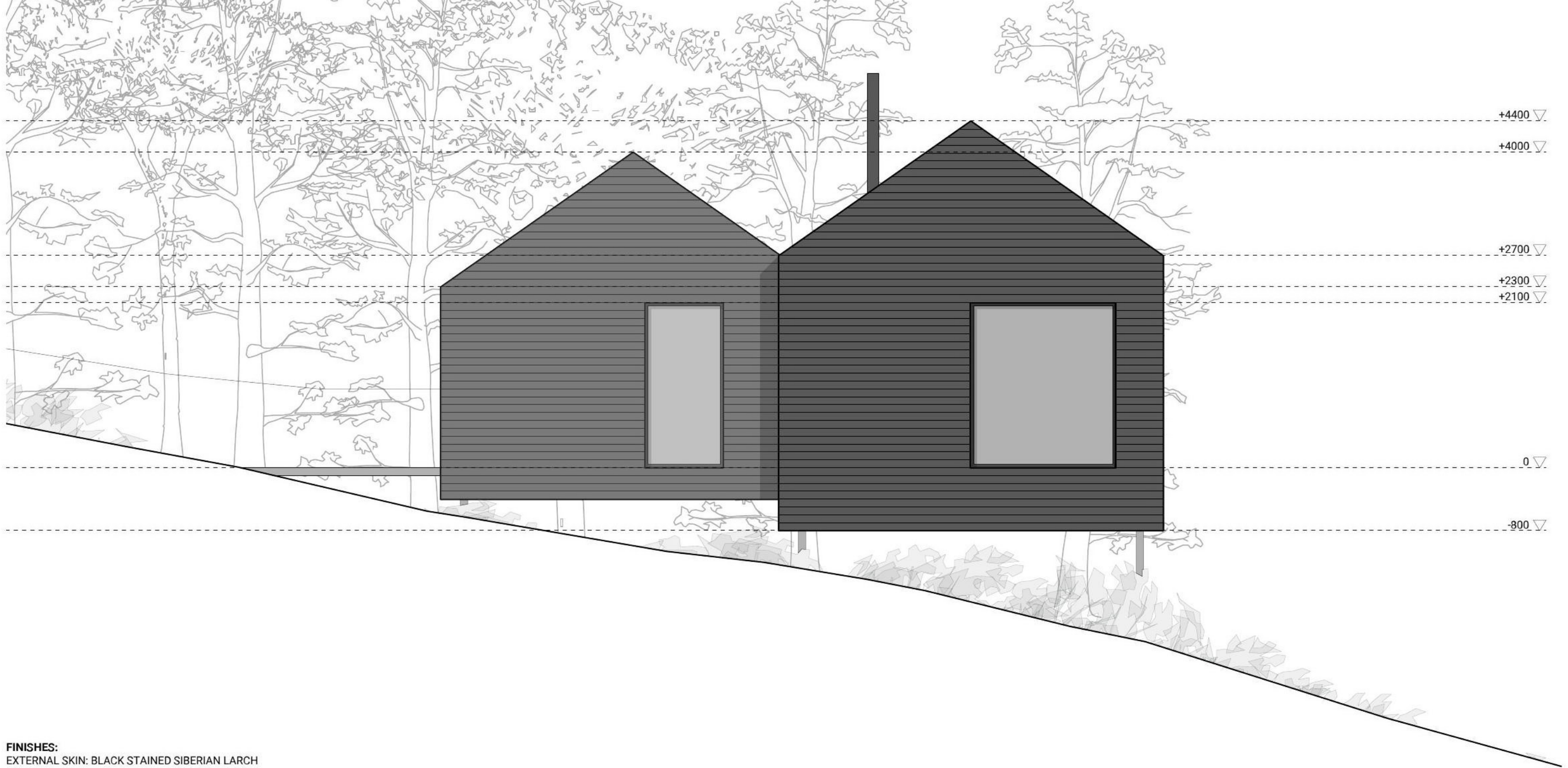

FINISHES:
EXTERNAL SKIN: BLACK STAINED SIBERIAN LARCH
WINDOW AND DOOR FRAMES: DARK GREY



REV	DESCRIPTION	DATE	PREPARED	APPROVED
-	Planning Submission	20/11/19	HS	SR



Skye
Fàs, Sabhal Mòr Ostaig
Sleat, Isle of Skye
IV44 8RQ
+44 (0)1471 833 300

Glasgow
Unit 4, Building 5,
Templeton Business Centre
62 Templeton Street
Glasgow, G40 1DA
+44(0)141 550 1401

dualchas.com
info@dualchas.com

© Dualchas Architects. To be read in conjunction with the specification and all relevant drawings. Contractor to check all dimensions on site. Do not scale from this drawing. Architect to be advised of any variation between the drawings and site conditions.

DRAWING SET
PLANNING

CLIENT
826_WILDLAND_BOTHY

DRAWING TITLE
PROPOSED SIDE ELEVATION 1

DRAWING NUMBER
826_01_403

DRAWN BY
HS

SCALE
1:50 @ A3

DATE
20/11/2019

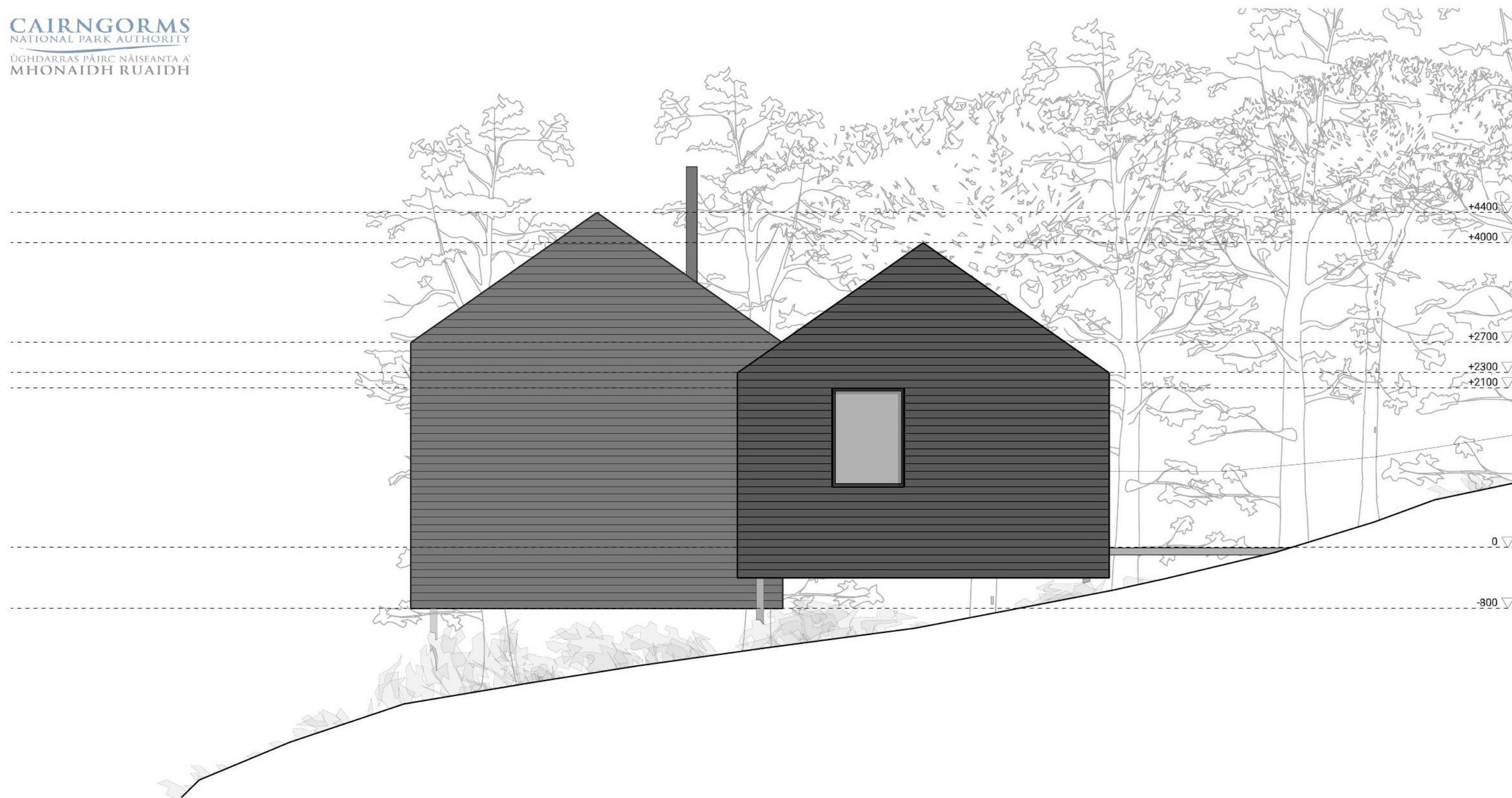

FINISHES:
EXTERNAL SKIN: BLACK STAINED SIBERIAN LARCH
WINDOW AND DOOR FRAMES: DARK GREY



REV	DESCRIPTION	DATE	PREPARED	APPROVED
-	Planning Submission	20/11/19	HS	SR



Skye
Fàs, Sabhal Mòr Ostaig
Sleat, Isle of Skye
IV44 8RQ
+44 (0)1471 833 300

Glasgow
Unit 4, Building 5,
Templeton Business Centre
62 Templeton Street
Glasgow, G40 1DA
+44(0)141 550 1401

dualchas.com
info@dualchas.com

© Dualchas Architects. To be read in conjunction with the specification and all relevant drawings. Contractor to check all dimensions on site. Do not scale from this drawing. Architect to be advised of any variation between the drawings and site conditions.

DRAWING SET
PLANNING

DRAWING TITLE
PROPOSED SIDE ELEVATION 2

DRAWING NUMBER
826_01_404

SCALE
1:50 @ A3

CLIENT
826_WILDLAND_BOTHY

DRAWN BY
HS

DATE
20/11/2019



FINISHES:
EXTERNAL SKIN: BLACK STAINED SIBERIAN LARCH
WINDOW AND DOOR FRAMES: DARK GREY



REV	DESCRIPTION	DATE	PREPARED	APPROVED
-	Planning Submission	20/11/19	HS	SR



Skye
Fàs, Sabhal Mòr Ostaig
Sleat, Isle of Skye
IV44 8RQ
+44 (0)1471 833 300

Glasgow
Unit 4, Building 5,
Templeton Business Centre
62 Templeton Street
Glasgow, G40 1DA
+44(0)141 550 1401

dualchas.com
info@dualchas.com

© Dualchas Architects. To be read in conjunction with the specification and all relevant drawings. Contractor to check all dimensions on site. Do not scale from this drawing. Architect to be advised of any variation between the drawings and site conditions.

DRAWING SET
PLANNING

DRAWING TITLE
PROPOSED BACK ELEVATION

DRAWING NUMBER
826_01_402

SCALE
1:50 @ A3

CLIENT
826_WILDLAND_BOTHY

DRAWN BY
HS

DATE
20/11/2019

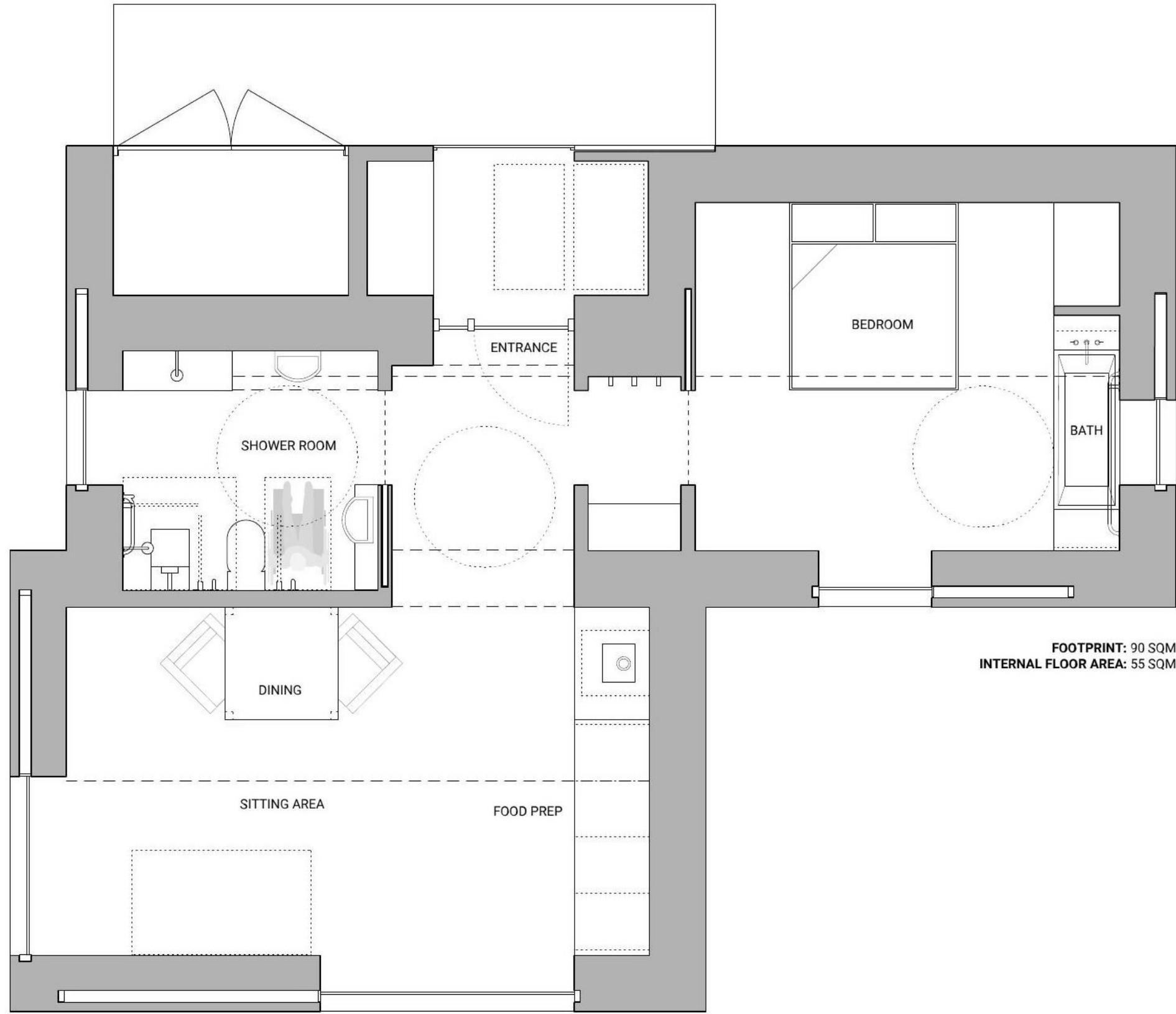

FOOTPRINT: 90 SQM
INTERNAL FLOOR AREA: 55 SQM



REV	DESCRIPTION	DATE	PREPARED	APPROVED
-	Planning Submission	20/11/19	HS	SR



Skye
Fàs, Sabhal Mòr Ostaig
Sleat, Isle of Skye
IV44 8RQ
+44 (0)1471 833 300

Glasgow
Unit 4, Building 5,
Templeton Business Centre
62 Templeton Street
Glasgow, G40 1DA
+44(0)141 550 1401

dualchas.com
info@dualchas.com

DRAWING SET
PLANNING

DRAWING TITLE
PROPOSED FLOOR PLAN

DRAWING NUMBER
826_01_201

SCALE
1:50 @ A3

CLIENT
826_WILDLAND_BOTHY

DRAWN BY
HS

DATE
20/11/2019

© Dualchas Architects. To be read in conjunction with the specification and all relevant drawings. Contractor to check all dimensions on site. Do not scale from this drawing. Architect to be advised of any variation between the drawings and site conditions.