

# **AGENDA ITEM 6**

## **APPENDIX I**

**2020/022 I/DET**

**PLANS**

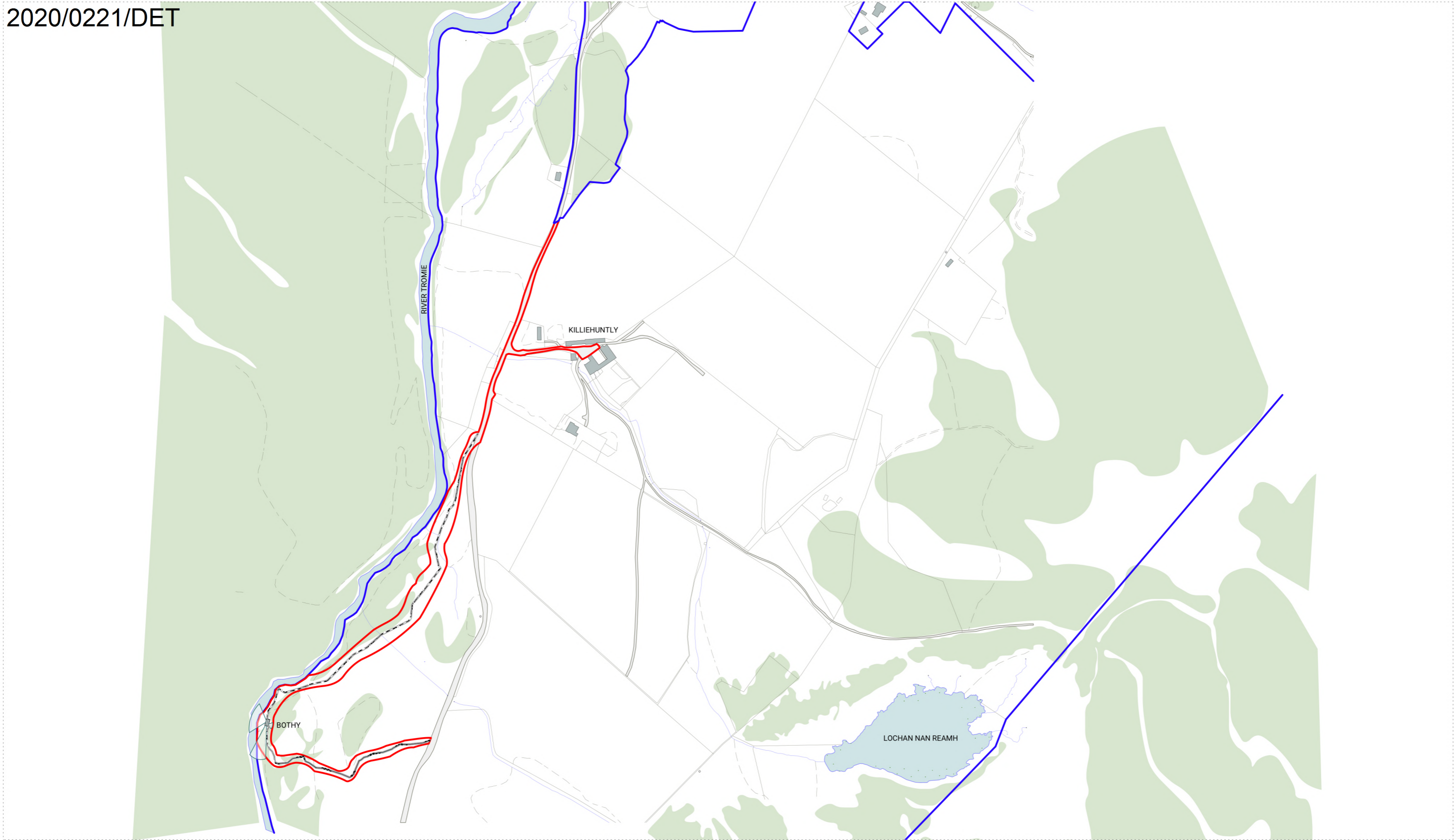

**BLUE** LINE DENOTES EXTENT OF LAND OWNED BY APPLICANT. AREA EXTENDS TO THE RIGHT OF THE BOUNDARY SHOWN.  
**RED** LINE DENOTES EXTENT OF LAND AFFECTED BY PROPOSAL. AREA: 18090 m<sup>2</sup>.



REV B	STAFF ACCESS & VISITOR TRACKS REVISED & BOTHY LOCATION & RED LINE BOUNDARY UPDATED ACCORDINGLY.	01.09.21
REV A	STAFF ACCESS TRACK ADDED, VISITOR TRACK AMENDED & BOTHY LOCATION REVISED. RED LINE BOUNDARY UPDATED ACCORDINGLY.	24.08.21



**Skye**  
 Fàs, Sabhal Mòr Ostaig  
 Sleat, Isle of Skye  
 IV44 8RQ  
 +44 (0)1471 833 300

**Glasgow**  
 Unit 4, Building 5,  
 Templeton Business Centre  
 62 Templeton Street  
 Glasgow, G40 1DA  
 +44(0)141 550 1401

dualchas.com  
 info@dualchas.com

**DRAWING SET**  
 PLANNING

**DRAWING TITLE**  
 PROPOSED LOCATION PLAN 2

**DRAWING NUMBER**  
 826\_02\_103

**SCALE**  
 1:5000 @ A3

**CLIENT**  
 826\_WILDLAND\_BOTHY

**DRAWN BY**  
 SMG

**DATE**  
 01/09/2020

© Dualchas Architects. To be read in conjunction with the specification and all relevant drawings. Contractor to check all dimensions on site. Do not scale from this drawing. Architect to be advised of any variation between the drawings and site conditions.

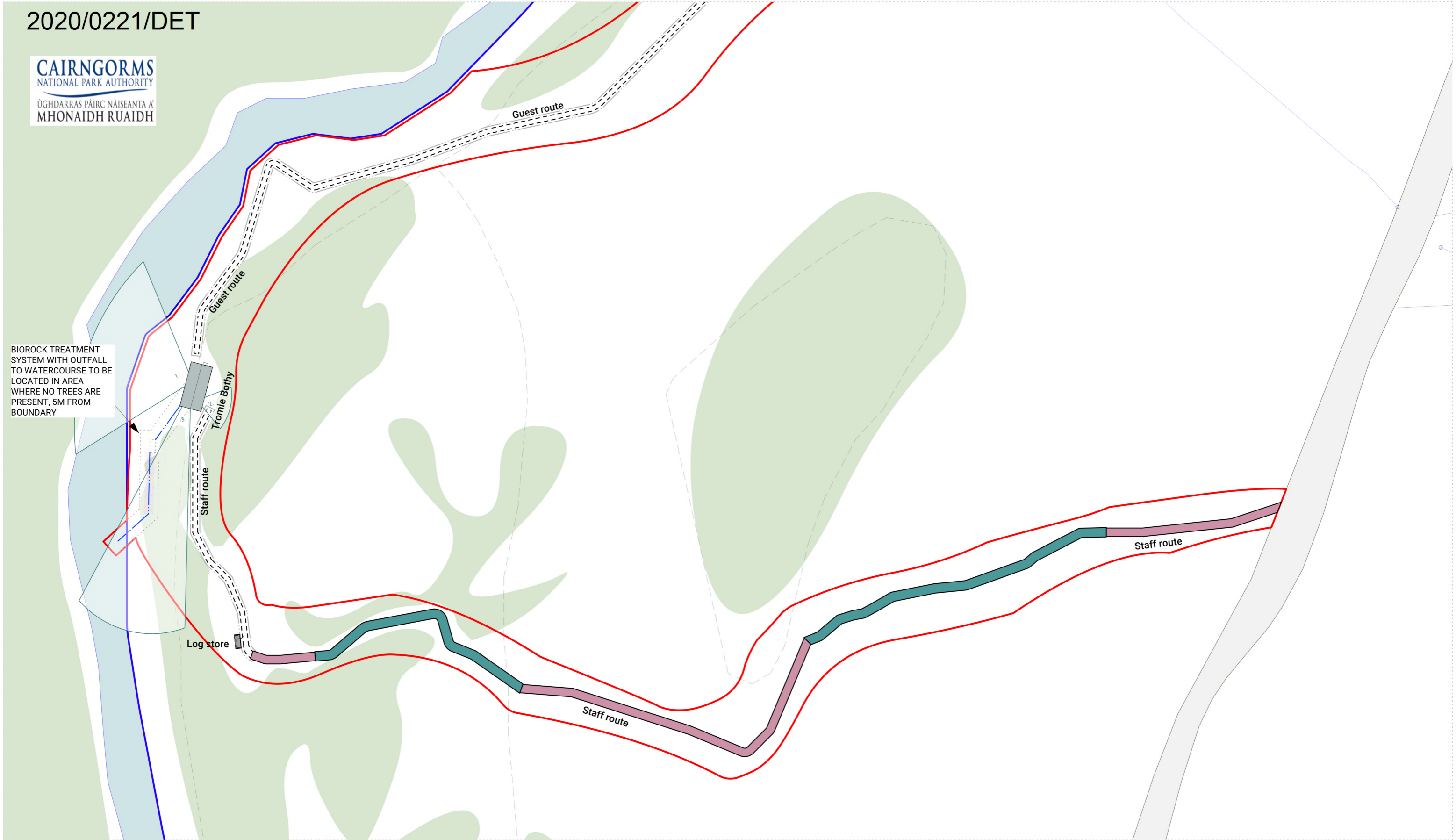

BIOROCK TREATMENT SYSTEM WITH OUTFALL TO WATERCOURSE TO BE LOCATED IN AREA WHERE NO TREES ARE PRESENT, 5M FROM BOUNDARY



- 2m wide boardwalk over boggy ground
- 1.8m wide surface track
- 1m wide walking route
- 2m wide construction corridor
- 25m<sup>2</sup> partial soakaway

REV D STAFF ACCESS & VISITOR TRACKS REVISED; BOTHY & BIOROCK LOCATION REVISED; LOG STORE ADDED; RED LINE BOUNDARY UPDATED ACCORDINGLY.

27.09.21

AC



Skye  
Fàs, Sabhal Mòr Ostaig  
Sleat, Isle of Skye  
IV44 8RQ  
+44 (0)1471 833 300

Glasgow  
Unit 4, Building 5,  
Templeton Business Centre  
62 Templeton Street  
Glasgow, G40 1DA  
+44(0)141 550 1401

dualchas.com  
info@dualchas.com

DRAWING SET  
PLANNING

DRAWING TITLE  
PROPOSED SITE PLAN

DRAWING NUMBER  
826\_02\_102

SCALE  
1:750 @ A3

CLIENT  
826\_WILDLAND\_BOTHY

DRAWN BY  
HS

DATE  
20/11/2019

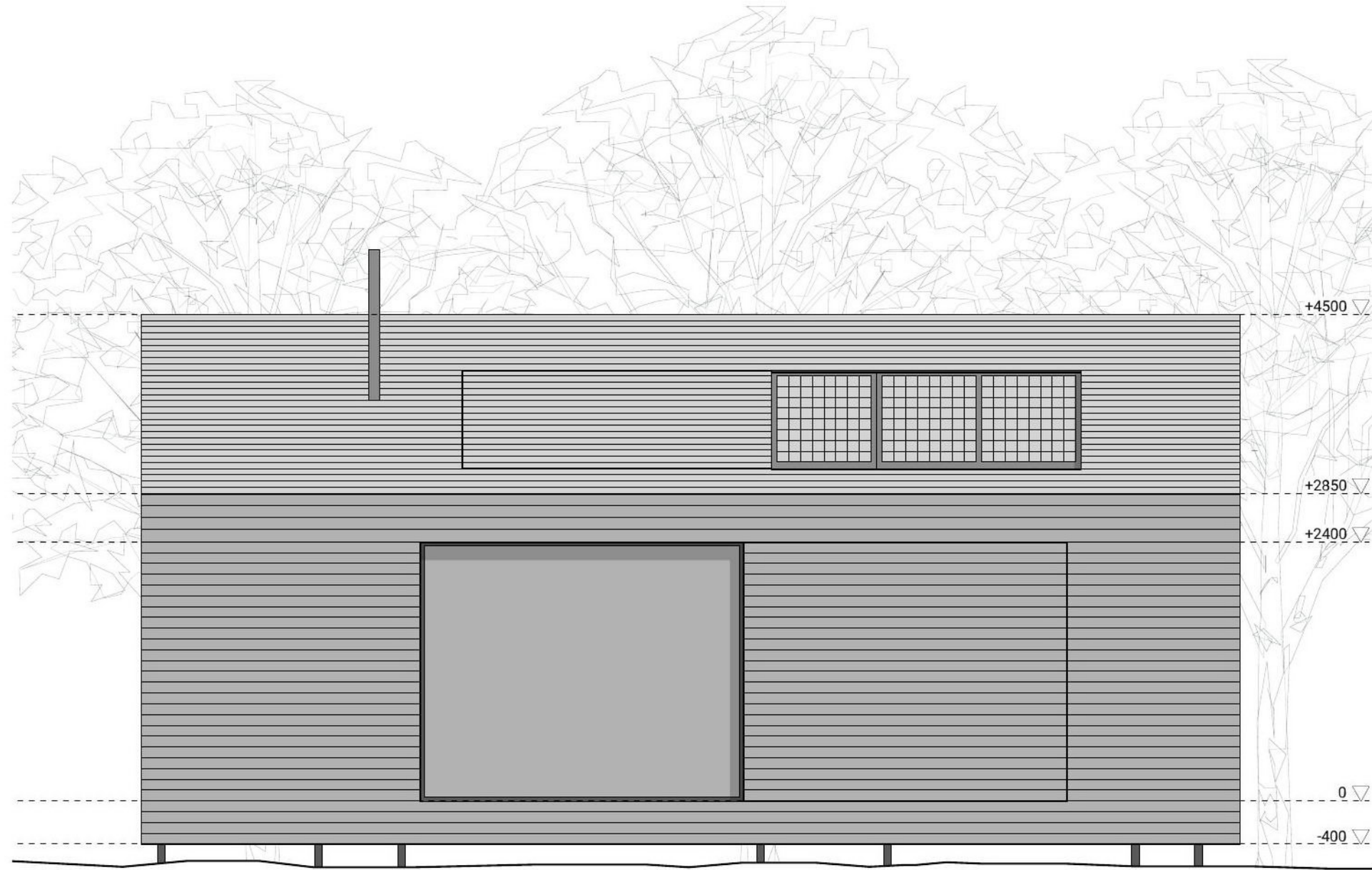

**FINISHES:**  
EXTERNAL SKIN: UNTREATED SIBERIAN LARCH  
ENTRANCE AREA: BLACK STAINED SIBERIAN LARCH  
WINDOW AND DOOR FRAMES: DARK GREY



REV	DESCRIPTION	DATE	PREPARED	APPROVED
-	Planning Submission	20/11/19	HS	SR



Skye  
Fàs, Sabhal Mòr Ostaig  
Sleat, Isle of Skye  
IV44 8RQ  
+44 (0)1471 833 300

Glasgow  
Unit 4, Building 5,  
Templeton Business Centre  
62 Templeton Street  
Glasgow, G40 1DA  
+44(0)141 550 1401

dualchas.com  
info@dualchas.com

© Dualchas Architects. To be read in conjunction with the specification and all relevant drawings. Contractor to check all dimensions on site. Do not scale from this drawing. Architect to be advised of any variation between the drawings and site conditions.

**DRAWING SET**  
PLANNING

**DRAWING TITLE**  
PROPOSED FRONT ELEVATION

**DRAWING NUMBER**  
826\_02\_401

**SCALE**  
1:50 @ A3

**CLIENT**  
826\_WILDLAND\_BOTHY

**DRAWN BY**  
HS

**DATE**  
20/11/2019

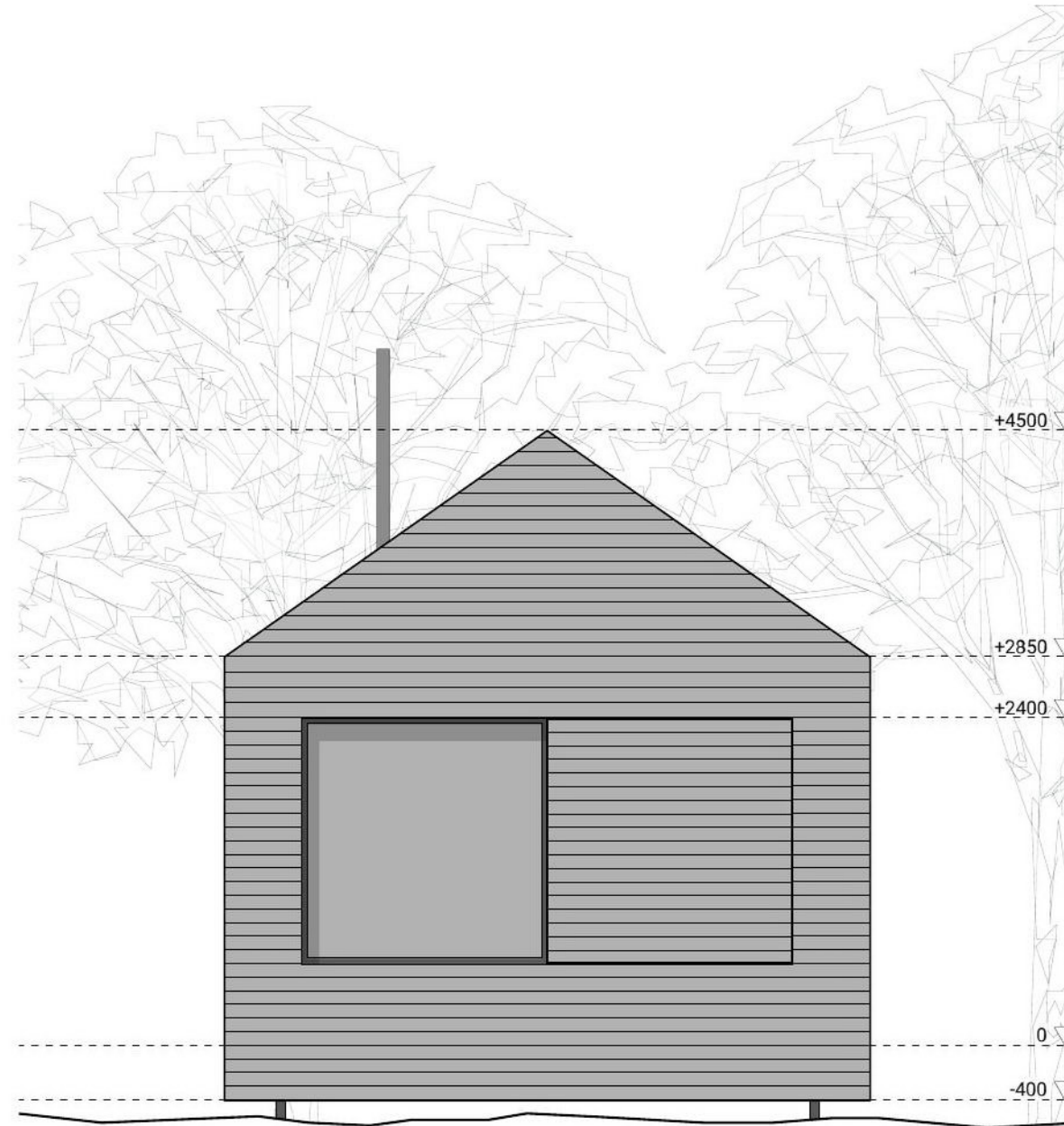

**FINISHES:**  
EXTERNAL SKIN: UNTREATED SIBERIAN LARCH  
ENTRANCE AREA: BLACK STAINED SIBERIAN LARCH  
WINDOW AND DOOR FRAMES: DARK GREY



REV	DESCRIPTION	DATE	PREPARED	APPROVED
-	Planning Submission	20/11/19	HS	SR



Skye  
Fàs, Sabhal Mòr Ostaig  
Sleat, Isle of Skye  
IV44 8RQ  
+44 (0)1471 833 300

Glasgow  
Unit 4, Building 5,  
Templeton Business Centre  
62 Templeton Street  
Glasgow, G40 1DA  
+44(0)141 550 1401

dualchas.com  
info@dualchas.com

**DRAWING SET**  
PLANNING

**DRAWING TITLE**  
PROPOSED SIDE ELEVATION 1

**DRAWING NUMBER**  
826\_02\_403

**SCALE**  
1:50 @ A3

**CLIENT**  
826\_WILDLAND\_BOTHY

**DRAWN BY**  
HS

**DATE**  
20/11/2019

© Dualchas Architects. To be read in conjunction with the specification and all relevant drawings. Contractor to check all dimensions on site. Do not scale from this drawing. Architect to be advised of any variation between the drawings and site conditions.

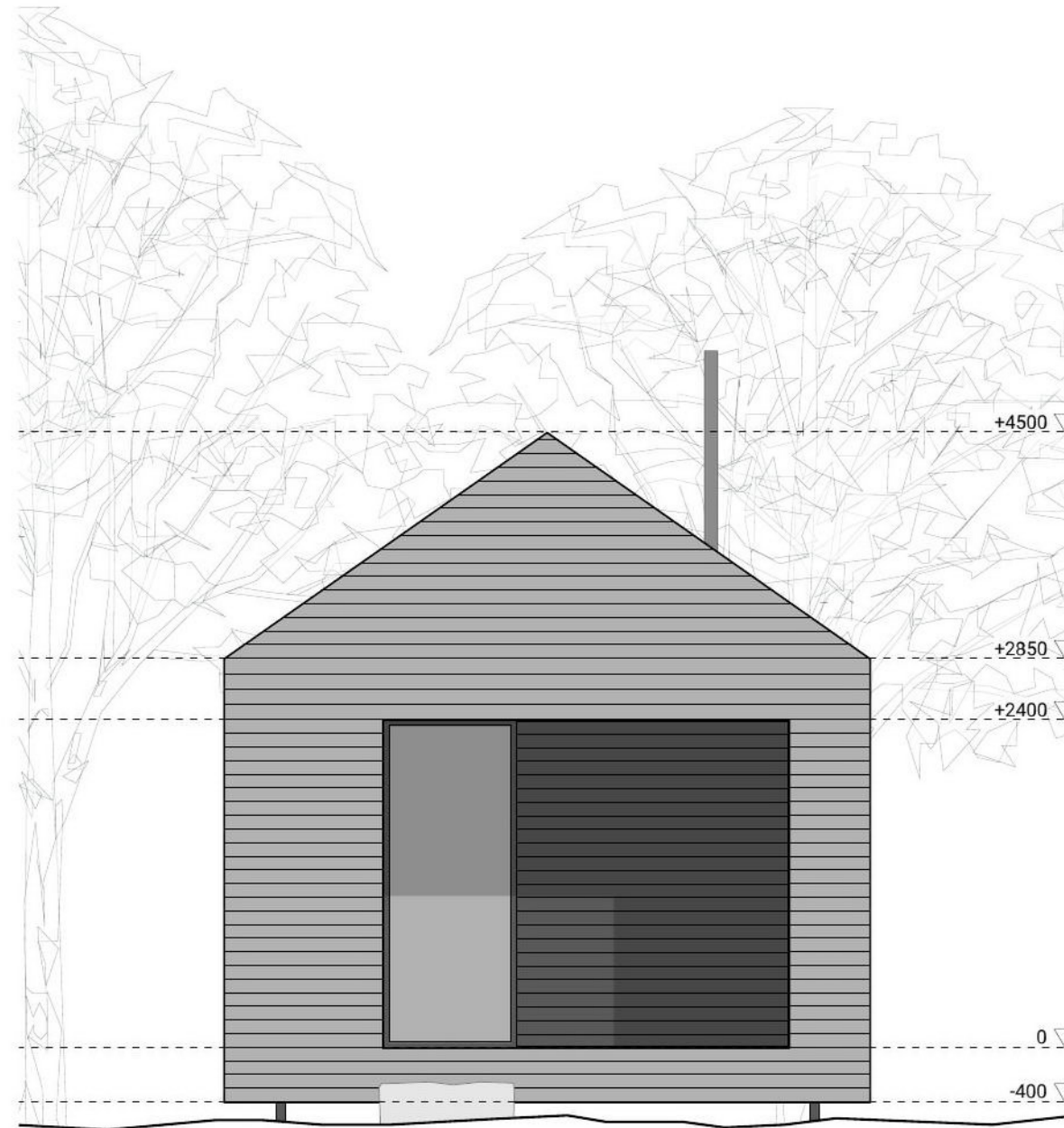

**FINISHES:**  
EXTERNAL SKIN: UNTREATED SIBERIAN LARCH  
ENTRANCE AREA: BLACK STAINED SIBERIAN LARCH  
WINDOW AND DOOR FRAMES: DARK GREY



REV	DESCRIPTION	DATE	PREPARED	APPROVED
-	Planning Submission	20/11/19	HS	SR



Skye  
Fàs, Sabhal Mòr Ostaig  
Sleat, Isle of Skye  
IV44 8RQ  
+44 (0)1471 833 300

Glasgow  
Unit 4, Building 5,  
Templeton Business Centre  
62 Templeton Street  
Glasgow, G40 1DA  
+44(0)141 550 1401

dualchas.com  
info@dualchas.com

**DRAWING SET**  
PLANNING

**DRAWING TITLE**  
PROPOSED SIDE ELEVATION 2

**DRAWING NUMBER**  
826\_02\_404

**SCALE**  
1:50 @ A3

**CLIENT**  
826\_WILDLAND\_BOTHY

**DRAWN BY**  
HS

**DATE**  
20/11/2019

© Dualchas Architects. To be read in conjunction with the specification and all relevant drawings. Contractor to check all dimensions on site. Do not scale from this drawing. Architect to be advised of any variation between the drawings and site conditions.

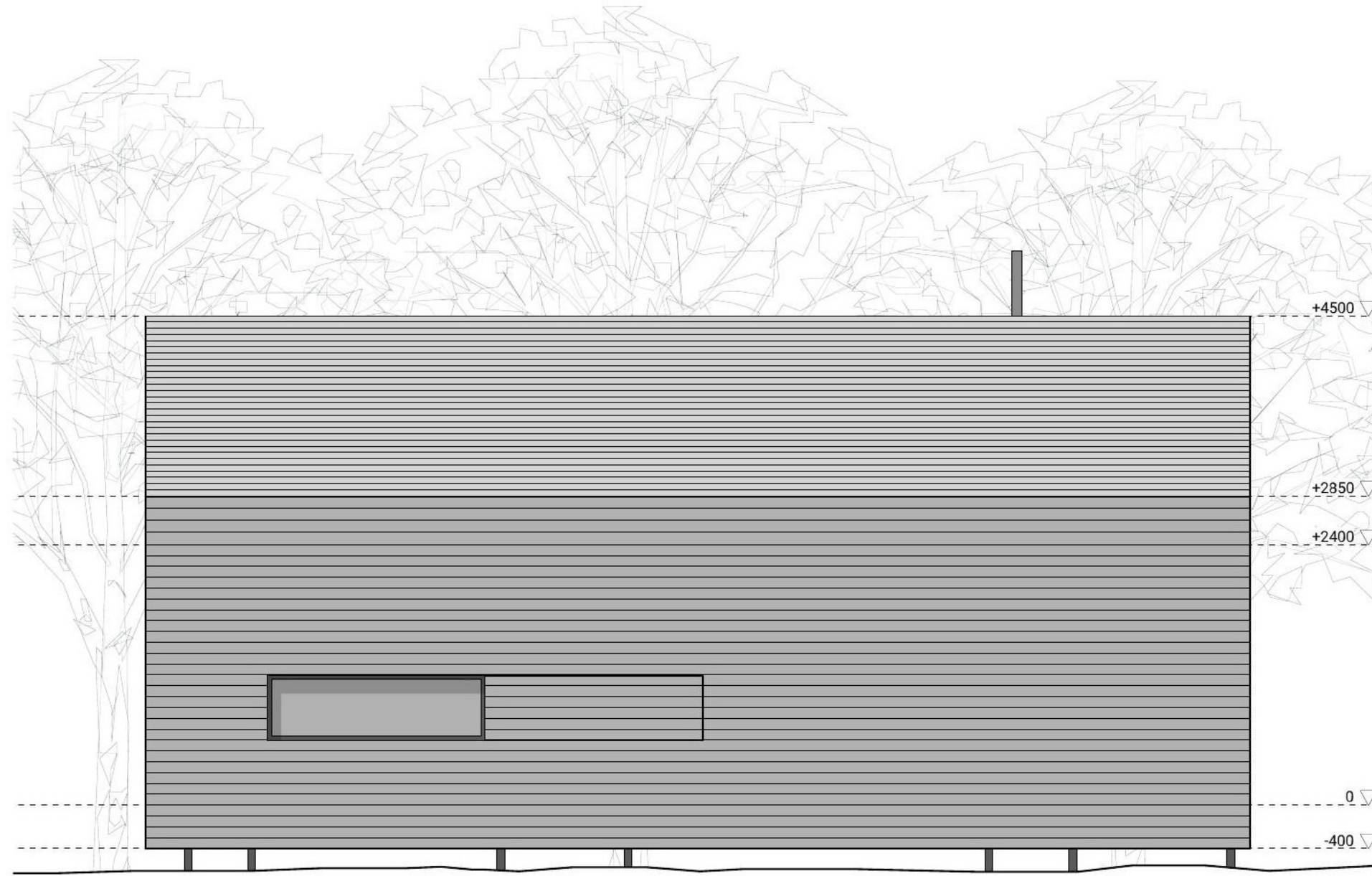

**FINISHES:**  
EXTERNAL SKIN: UNTREATED SIBERIAN LARCH  
ENTRANCE AREA: BLACK STAINED SIBERIAN LARCH  
WINDOW AND DOOR FRAMES: DARK GREY



REV	DESCRIPTION	DATE	PREPARED	APPROVED
-	Planning Submission	20/11/19	HS	SR



Skye  
Fàs, Sabhal Mòr Ostaig  
Sleat, Isle of Skye  
IV44 8RQ  
+44 (0)1471 833 300

Glasgow  
Unit 4, Building 5,  
Templeton Business Centre  
62 Templeton Street  
Glasgow, G40 1DA  
+44(0)141 550 1401

dualchas.com  
info@dualchas.com

© Dualchas Architects. To be read in conjunction with the specification and all relevant drawings. Contractor to check all dimensions on site. Do not scale from this drawing. Architect to be advised of any variation between the drawings and site conditions.

**DRAWING SET**  
PLANNING

**DRAWING TITLE**  
PROPOSED BACK ELEVATION

**DRAWING NUMBER**  
826\_02\_402

**SCALE**  
1:50 @ A3

**CLIENT**  
826\_WILDLAND\_BOTHY

**DRAWN BY**  
HS

**DATE**  
20/11/2019

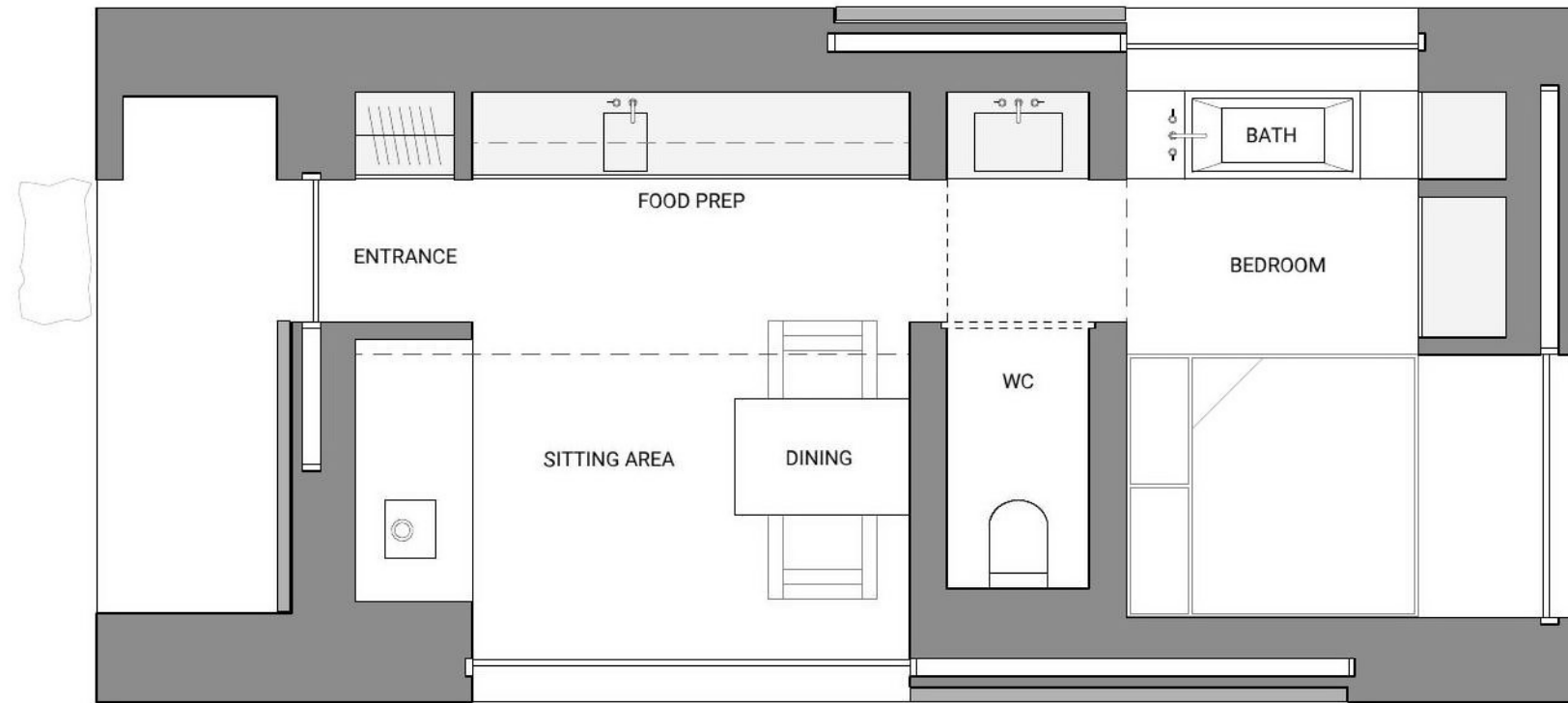

**FOOTPRINT: 48.5 SQM**  
**INTERNAL FLOOR AREA: 28 SQM**



REV	DESCRIPTION	DATE	PREPARED	APPROVED
-	Planning Submission	20/11/19	HS	SR



Skye  
Fàs, Sabhal Mòr Ostaig  
Sleat, Isle of Skye  
IV44 8RQ  
+44 (0)1471 833 300

Glasgow  
Unit 4, Building 5,  
Templeton Business Centre  
62 Templeton Street  
Glasgow, G40 1DA  
+44(0)141 550 1401

dualchas.com  
info@dualchas.com

© Dualchas Architects. To be read in conjunction with the specification and all relevant drawings. Contractor to check all dimensions on site. Do not scale from this drawing. Architect to be advised of any variation between the drawings and site conditions.

**DRAWING SET**  
PLANNING

**DRAWING TITLE**  
PROPOSED FLOOR PLAN

**DRAWING NUMBER**  
826\_02\_201

**SCALE**  
1:50 @ A3

**CLIENT**  
826\_WILDLAND\_BOTHY

**DRAWN BY**  
HS

**DATE**  
20/11/2019



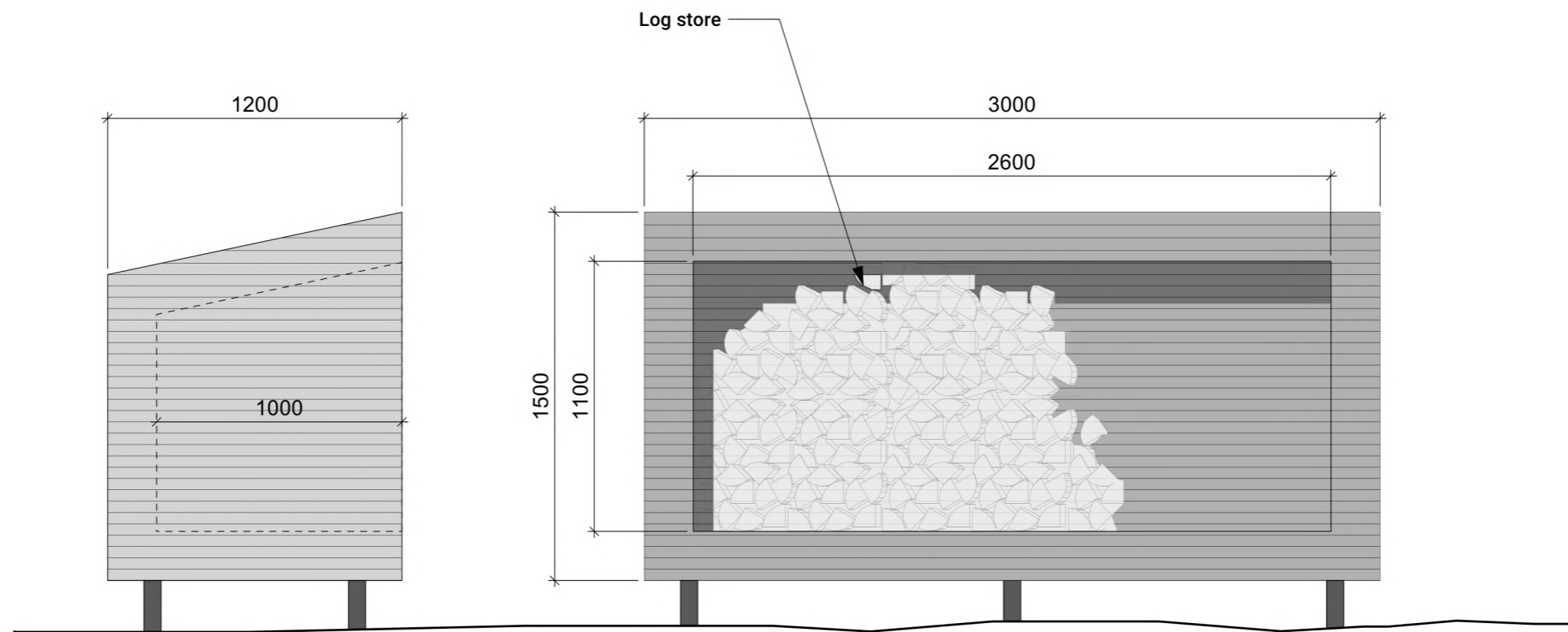

**FINISHES:**  
EXTERNAL SKIN: UNTREATED SIBERIAN LARCH

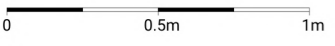

REV	DESCRIPTION	DATE	PREPARED	APPROVED
-	Planning Submission	20/11/19	HS	SR



Skye  
Fàs, Sabhal Mòr Ostaig  
Sleat, Isle of Skye  
IV44 8RQ  
+44 (0)1471 833 300

Glasgow  
Unit 4, Building 5,  
Templeton Business Centre  
62 Templeton Street  
Glasgow, G40 1DA  
+44(0)141 550 1401

dualchas.com  
info@dualchas.com

DRAWING SET  
PLANNING

DRAWING TITLE  
PROPOSED LOG STORE

DRAWING NUMBER  
826\_02\_405

SCALE  
1:25 @ A3

CLIENT  
826\_WILDLAND\_BOTHY

DRAWN BY  
AC

DATE  
27/09/2021

© Dualchas Architects. To be read in conjunction with the specification and all relevant drawings. Contractor to check all dimensions on site. Do not scale from this drawing. Architect to be advised of any variation between the drawings and site conditions.