

# **AGENDA ITEM 5**

## **APPENDIX I**

**2021/0168/DET**

**PLANS**

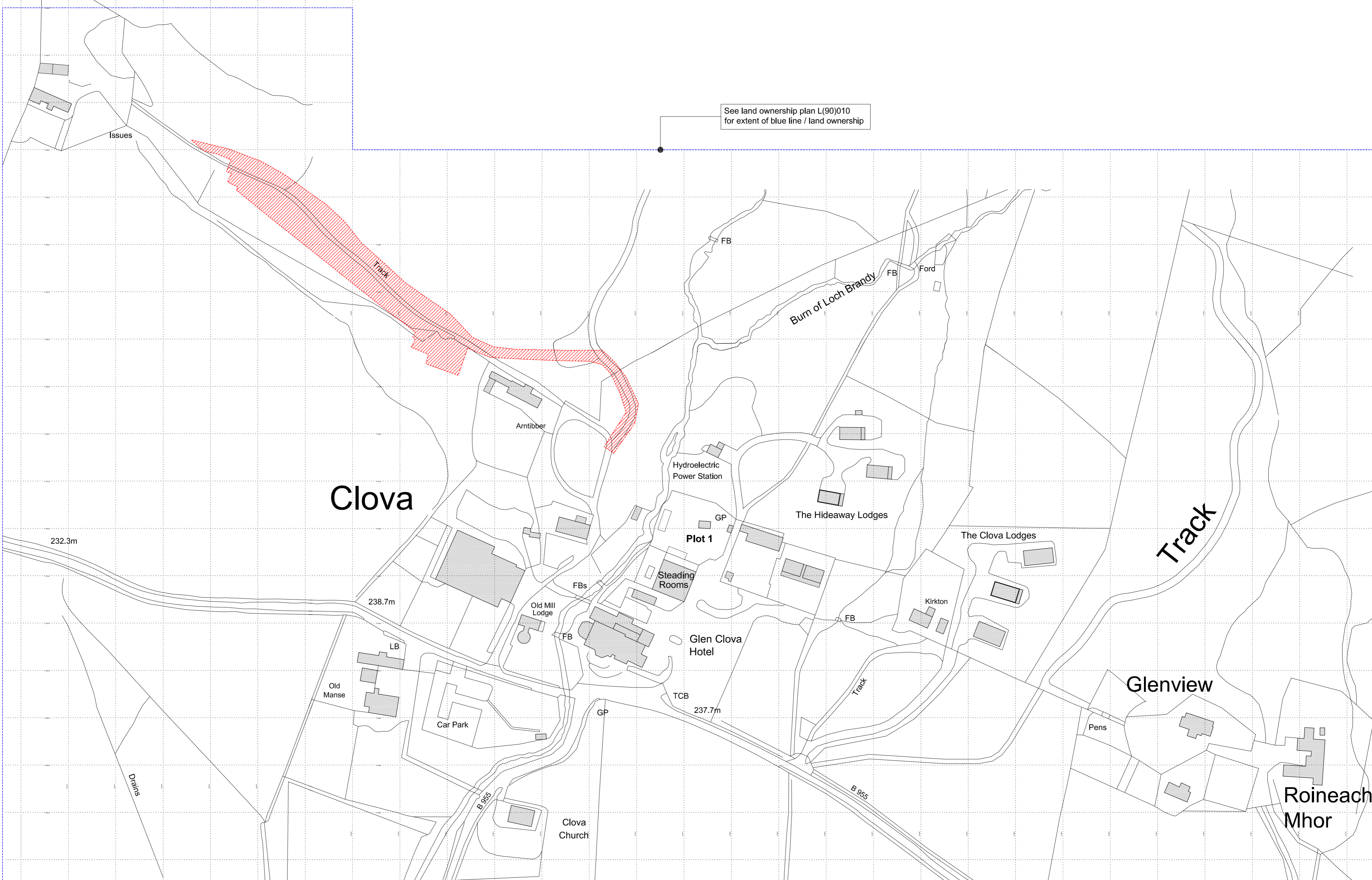

Ordnance Survey, (c) Crown Copyright 2021. All rights reserved. Licence number 100022432

**N** Location Plan

Reproduced by permission of Ordnance Survey on behalf of HMSO.

© Crown Copyright and database rights 100023404, 2021.

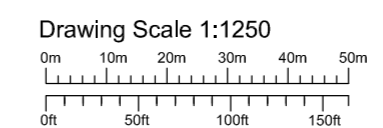

**Archid**  
Architects Limited  
22 Riverside Road, Wormit  
Newport on Tay, Fife DD6 8LS  
Tel: 01382 542883  
info@archidarchitects.co.uk

JOB TITLE  
Eight New Lodges at Glen Clova Hotel  
Glen Clova, Angus DD8 4QS  
CLIENT  
Glen Clova Hotel & Lodges  
DRAWING TITLE  
Location Plan

SCALE  
1:1250  
DATE  
Mar 2021  
JOB NUMBER  
382  
DRAWING NUMBER  
L(90)001  
ORIGINAL  
A2  
DRAWN  
PG  
CHECKED  
PG  
REVISION  
A

© THE COPYRIGHT OF THIS DRAWING SUBSISTS WITH Archid Architects Limited





Issues

Plot for Lodges  
4160m<sup>2</sup>

N

Antibber

Hydroelectric  
Power Station

FB

# Clova

232.3m

Proposed Block Plan

Drawing Scale 1:500

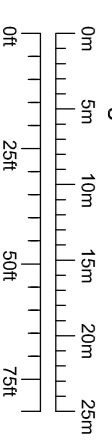

REV	Description	PC	Date
A	Lodges grouped into two blocks, plant room integrated, fence walls to parking	PC	23/06/21

**Archid**  
Architects Limited  
22 Riverside Road, Wornie  
Newport-on-Tyne, NE16 5LS  
info@archidarchitects.co.uk

JOB TITLE: Eight New Lodges at Glen Clova Hotel  
DATE: Mar 2021  
JOB NUMBER: 382  
DRAWING TITLE: Proposed Block Plan  
PROJECT NUMBER: L1901003

SCALE: 1:500  
DATE: Mar 2021  
JOB NUMBER: 382  
DRAWING TITLE: Proposed Block Plan  
PROJECT NUMBER: L1901003

DESIGNER: AT  
DRAWN: PG  
CHECKED: PG  
DATE: 23/06/21  
SCALE: A

© THE COPYRIGHT OF THIS DRAWING SUBSISTS WITH ARCHID ARCHITECTS LIMITED

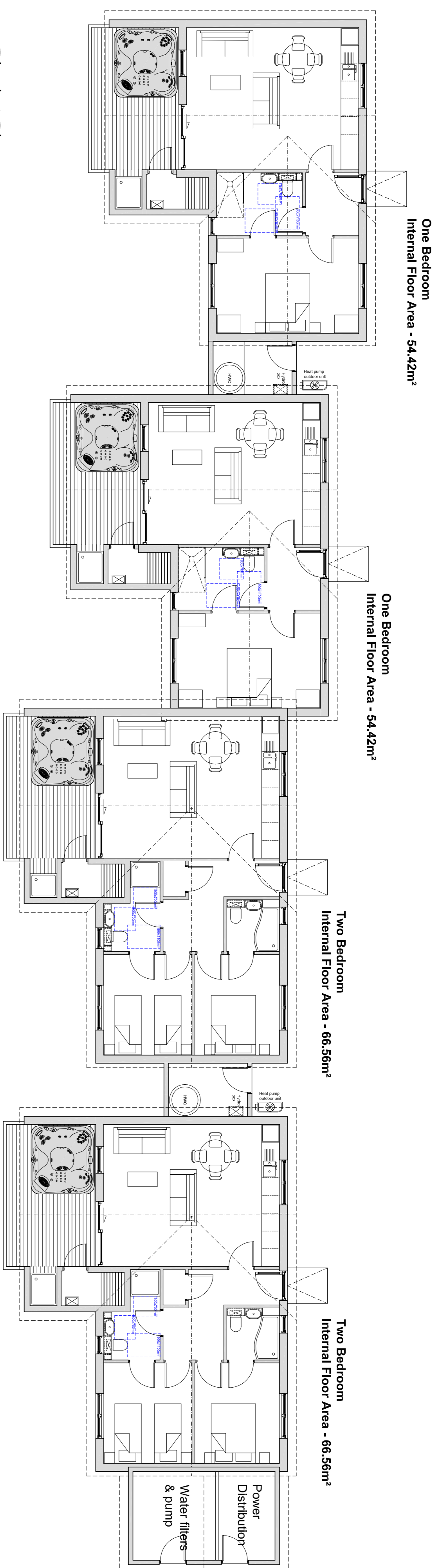

Block 1 Plan

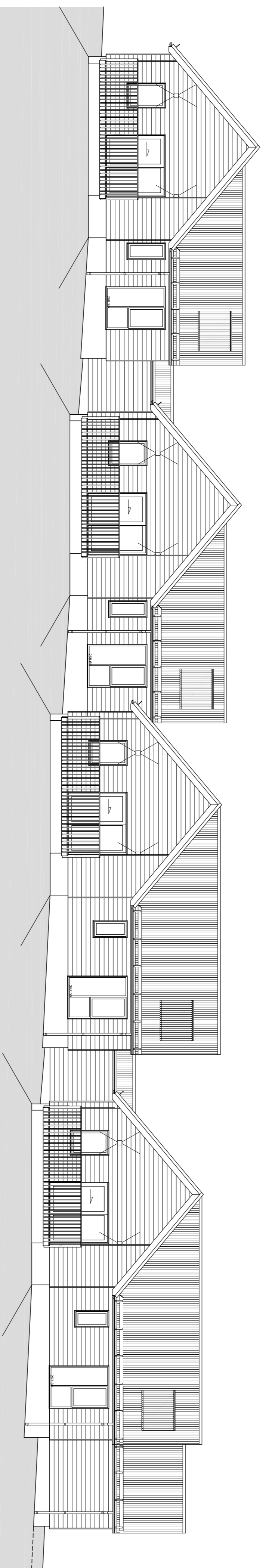

Block 2 South Elevation

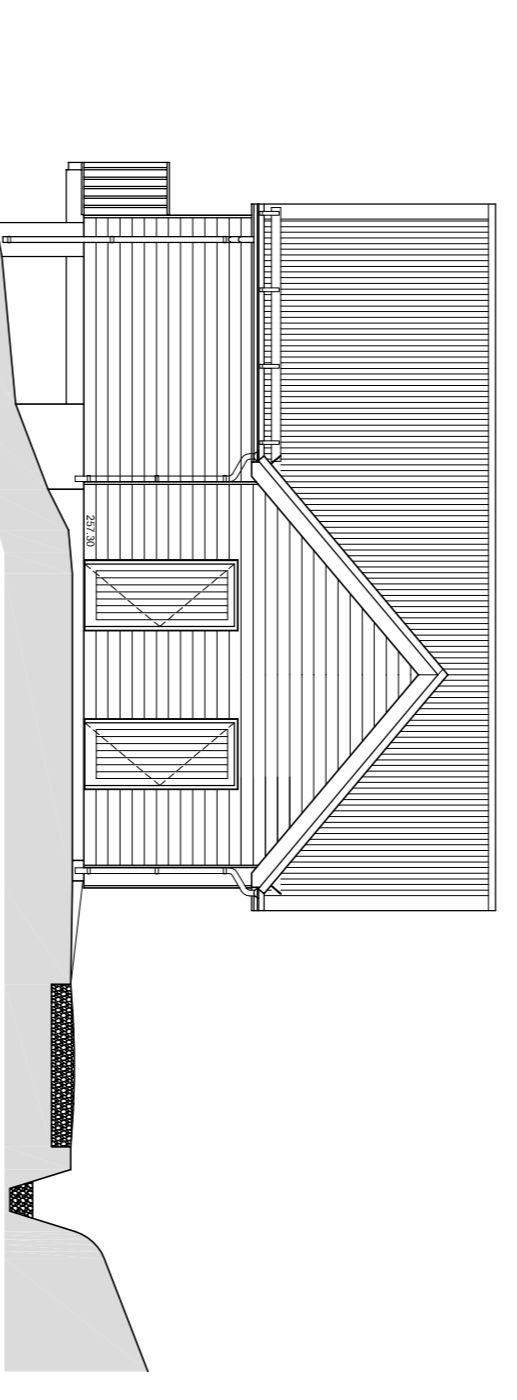

Block 1 East Elevation

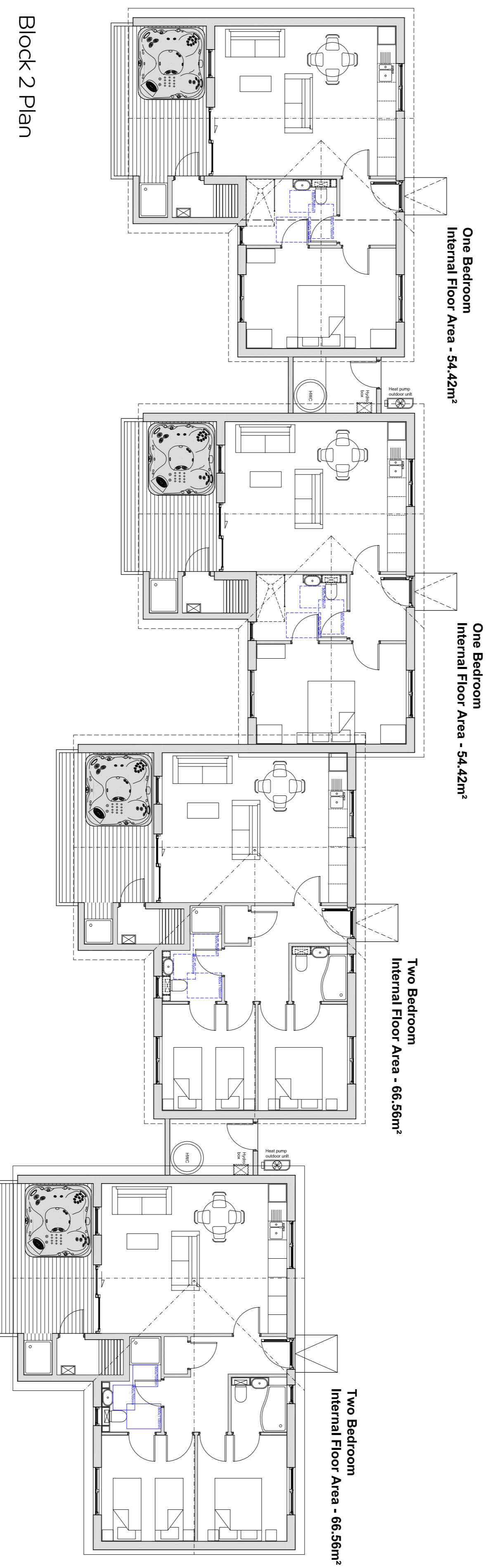

Block 2 Plan

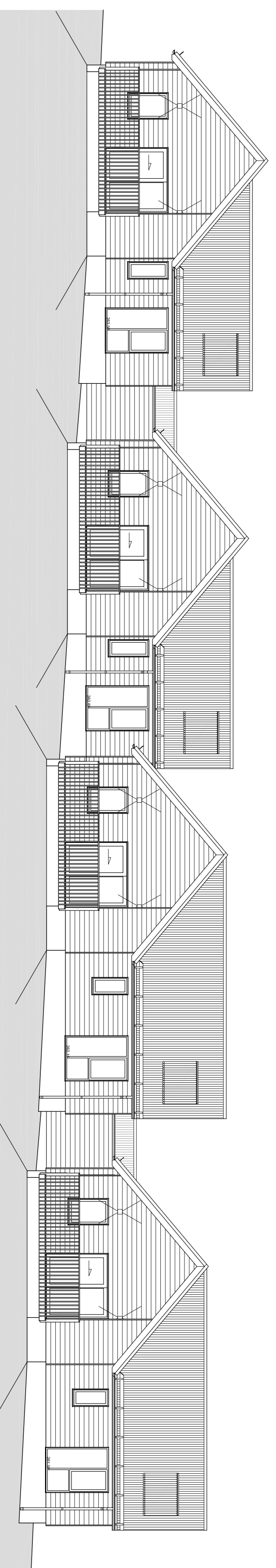

Block 2 South Elevation

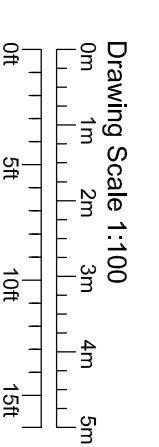

REV			
1			
2			
3			
4			
5			
6			
7			
8			
9			
10			

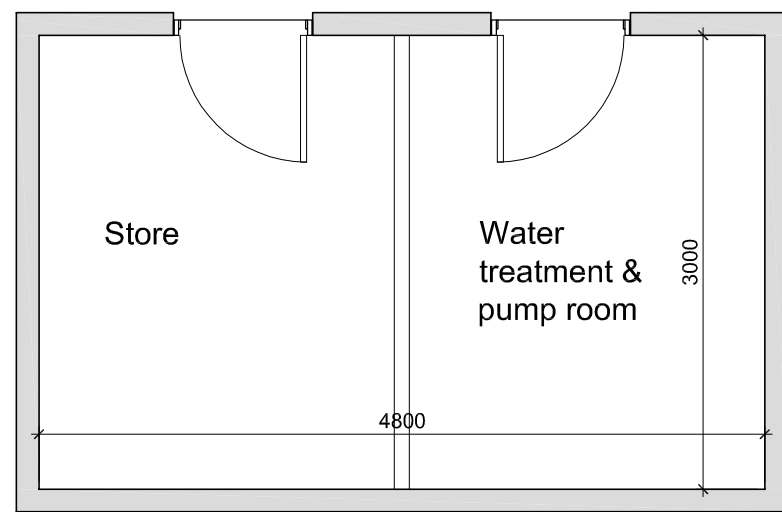

Proposed Plan

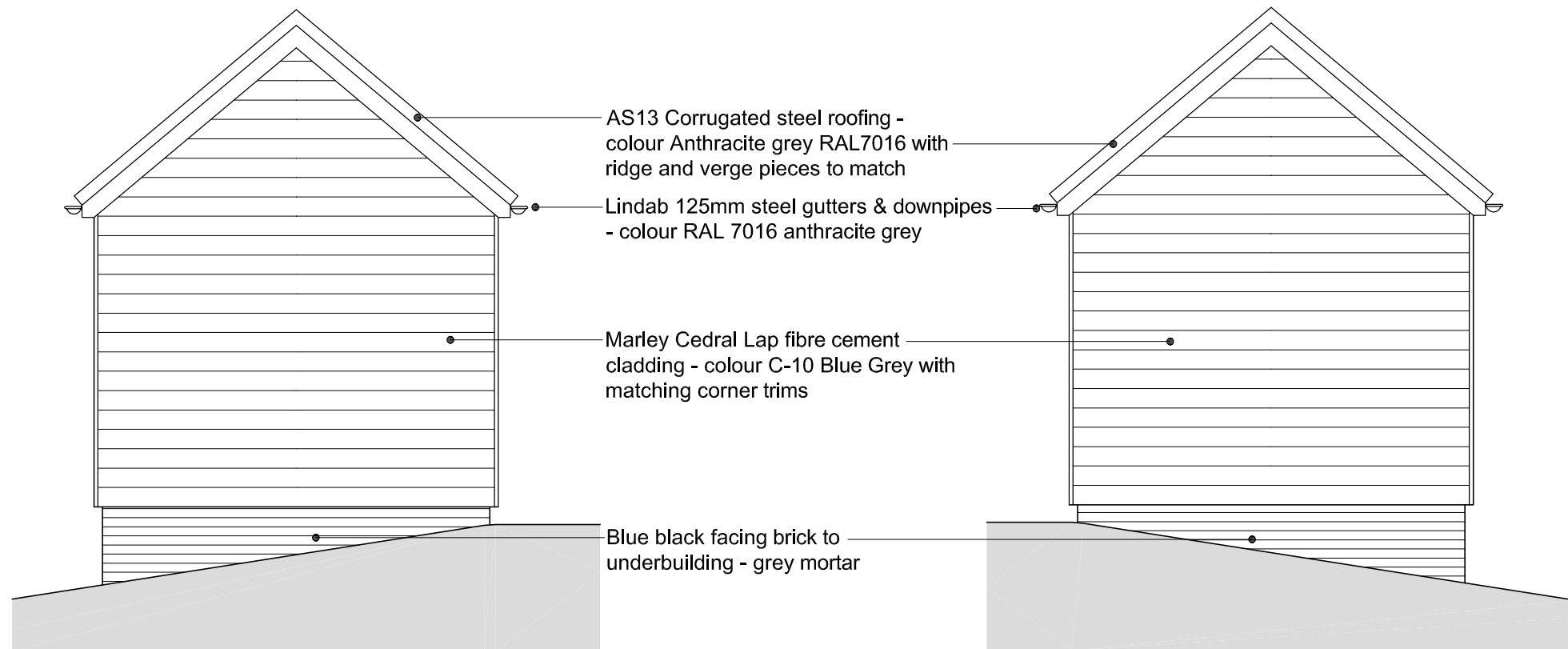

Proposed East Elevation

Proposed West Elevation

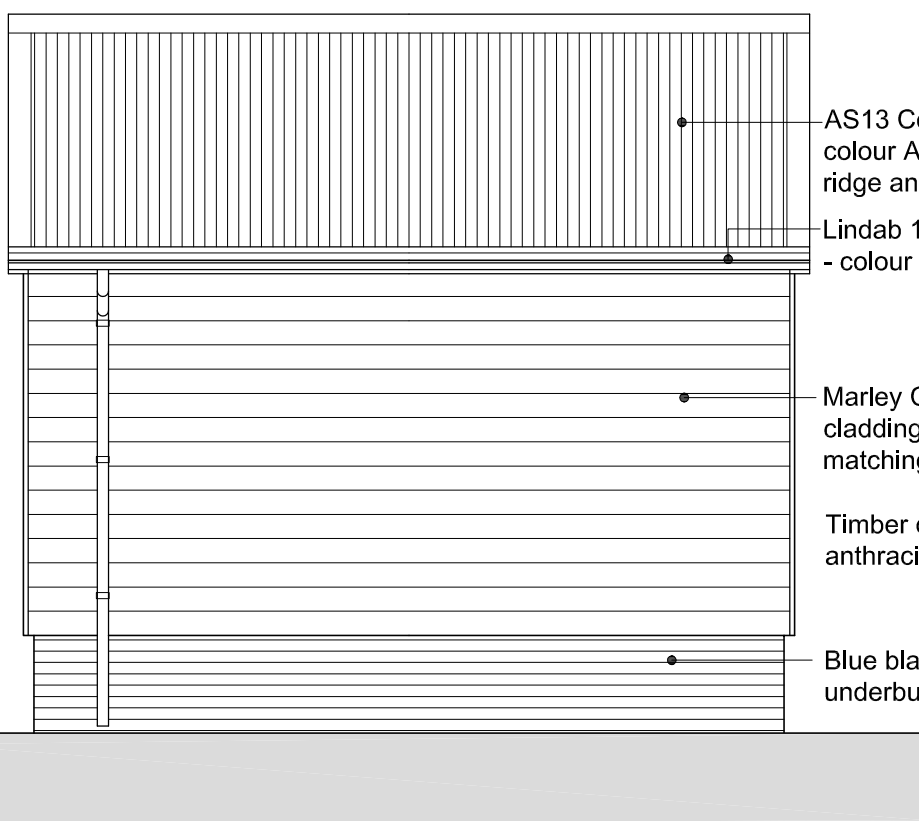

Proposed South Elevation

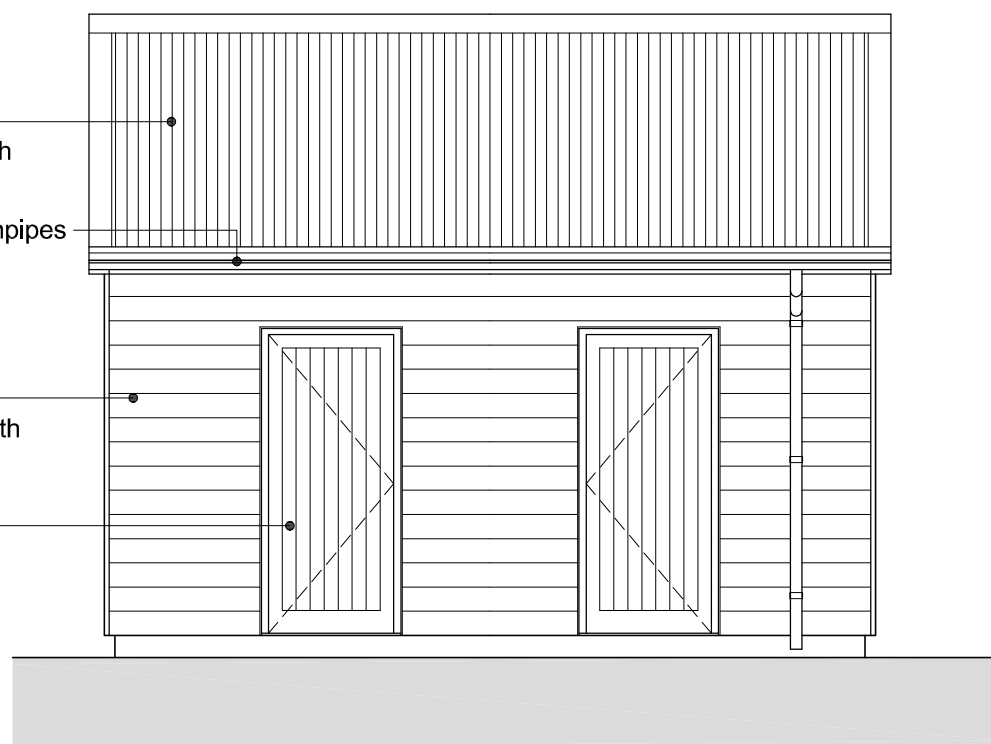

Proposed North Elevation

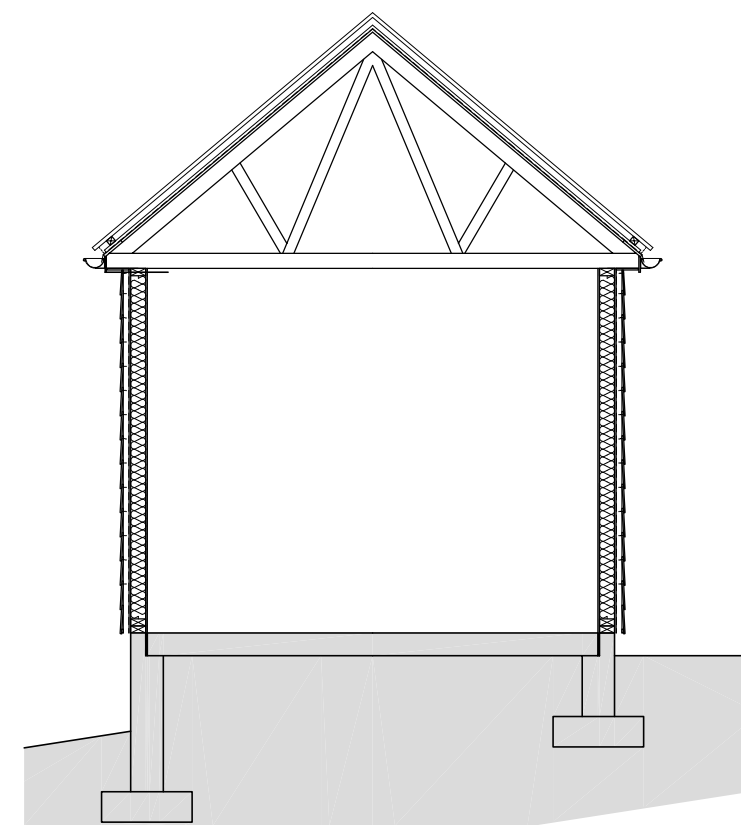

Proposed Section A-A

- AS13 Corrugated steel roofing - colour Anthracite grey RAL7016 with ridge and verge pieces to match
- Lindab 125mm steel gutters & downpipes - colour RAL 7016 anthracite grey
- Marley Cedral Lap fibre cement cladding - colour C-10 Blue Grey with matching corner trims
- Timber doors finished RAL 7016 anthracite grey
- Blue black facing brick to underbuilding - grey mortar

Drawing Scale 1:50

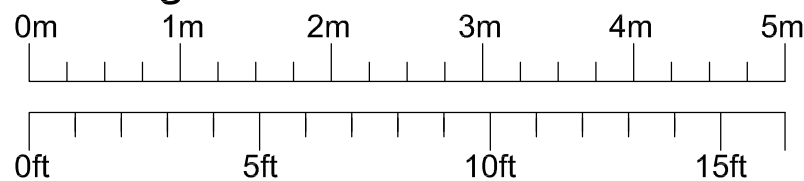

-	-	-	-
REV.		Init.	Date

**Archid**  
Architects Limited  
22 Riverside Road, Wormit  
Newport on Tay, Fife DD6 8LS  
Tel: 01382 542883  
info@archidarchitects.co.uk

© THE COPYRIGHT OF THIS DRAWING SUBSISTS WITH Archid Architects Limited

JOB TITLE  
Eight New Lodges at Glen Clova Hotel  
Glen Clova, Angus DD8 4QS  
CLIENT  
Glen Clova Hotel & Lodges

DRAWING TITLE  
Proposed Plant Room Store

SCALE  
1:50  
DATE  
Feb 2020  
JOB NUMBER  
382  
DRAWING NUMBER  
L(20)004

ORIGINAL  
A3  
DRAWN  
PG  
CHECKED  
PG  
REVISION  
-