

Kingussie Proposals

KG/H1

i. This 16.05Ha site would provide land for short and longer term housing supply in Kingussie. It could provide land for around 300 dwellings, with 75 of these provided during the life of the Plan. The phasing of the site will be required to take into account access provision to the site and the capacity of the existing road network.

ii. The site runs north from the A86 by Craig an Darach towards Kerrow Farm and west from Kerrow Farm to the rear of properties bounding Ardbroilach Road and is bounded by forestry to the north. The site is currently improved grassland grazed by livestock.

iii. Access to this site should be taken from the local road network. A traffic impact assessment will be required to ensure development of this site and others in neighbouring Newtonmore do not create an unacceptable cumulative impact on the A86 or A9.

iv. The National Park Authority will work with partners to produce a masterplan for the site to ensure effective provision of housing in line with the phasing outlined in Table 4. This masterplan should clarify the position regarding key infrastructure issues. The development of this site presents an excellent opportunity to provide opportunities for large and small scale developers and builders to work together to bring forward the delivery of the proposal. This will be recognised in the masterplan.

KG/ED1: Land to the east of the settlement provides opportunity for economic development in support of the settlement and its sustainable community. A prominent site, the design of any development will be to the highest standards and both the siting and design should integrate with the landscape.

KG/ED2: A small area of land to the west of Spey Street and adjacent to the railway line could also provide some opportunity to support the economic development of the settlement.

KG/Env: A number of open spaces and land which contributes to the setting of Kingussie are identified and will be protected from adverse development.

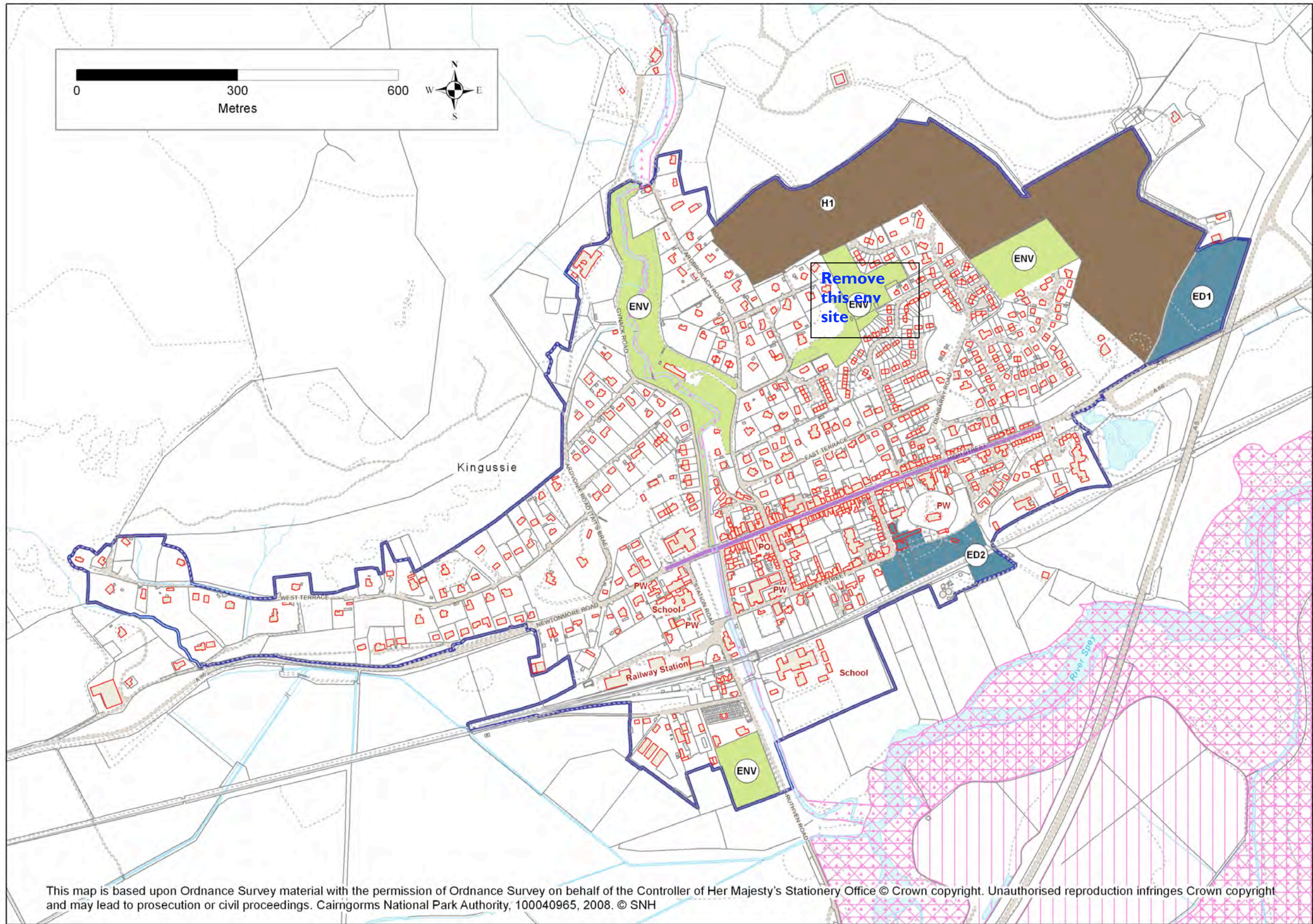

This map is based upon Ordnance Survey material with the permission of Ordnance Survey on behalf of the Controller of Her Majesty's Stationery Office © Crown copyright. Unauthorised reproduction infringes Crown copyright and may lead to prosecution or civil proceedings. Cairngorms National Park Authority, 100040965, 2008. © SNH

Kingussie

Legend

-  Cairngorms National Park
-  Sites of Special Scientific Interest
-  Special Protection Areas
-  Special Area of Conservation
-  Ramsar Convention Site
-  National Nature Reserve
-  Gardens & Designed Landscapes
-  National Scenic Area
-  Conservation Area
-  Settlement Boundary
-  Indicative Settlement Boundary

Settlement Zone Type

-  Community
-  Economic Development
-  Housing
-  Environment
-  Village Centre