



Agenda item 5

Appendix 1

2025/0229/DET

Plans

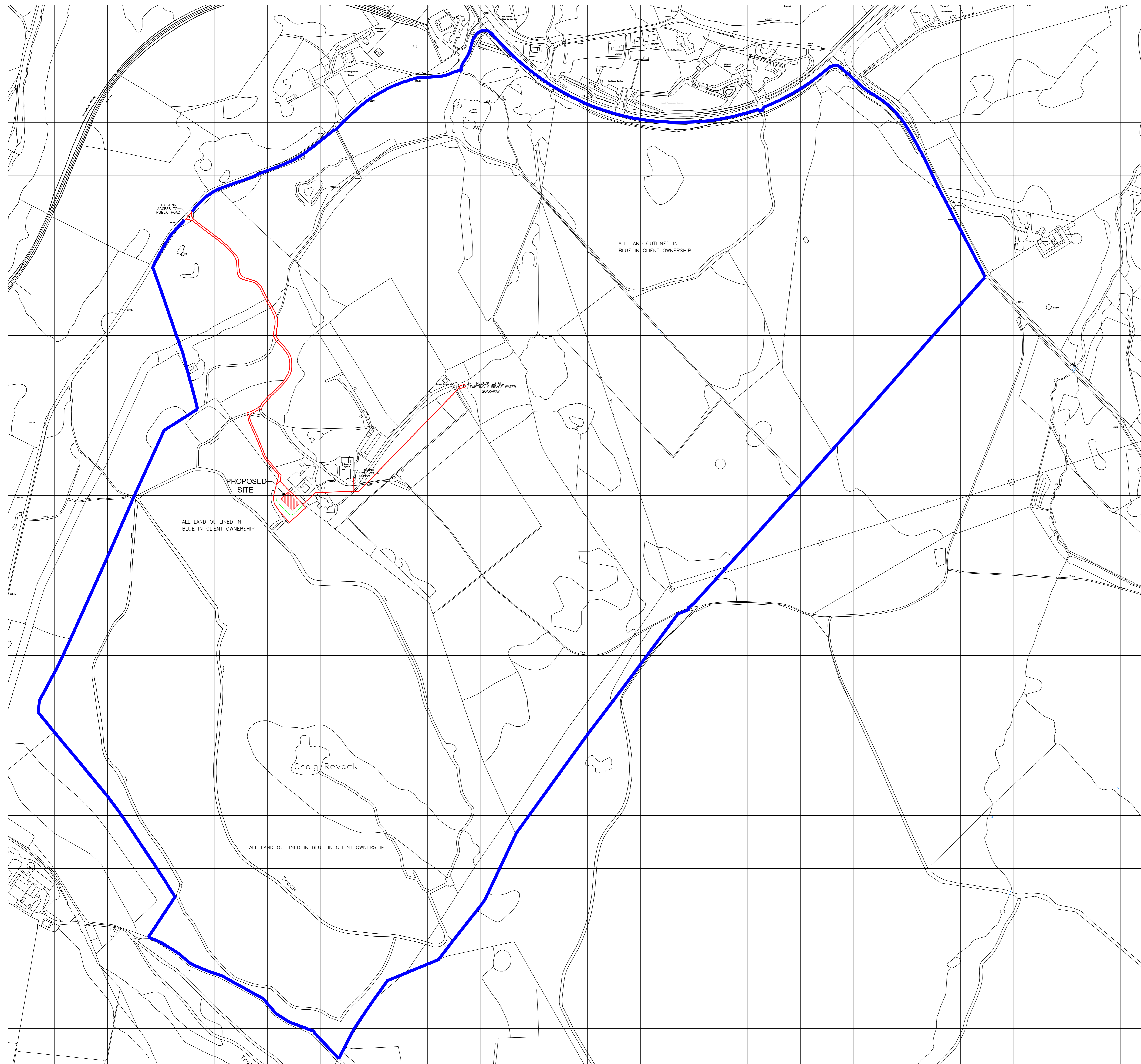

NORTH

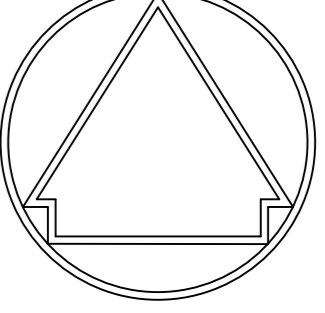

Scale in Metres 1:2500

SITE LOCATION PLAN 1:2500

Rev A - Planning Amendments - Aug 2025



INVERDEN HOUSE, LONMAY,
FRASERBURGH, AKA3 8AT
TEL: (01346) 531077 MOB: 07919284996
EMAIL: Pattersonplans@aol.com

PROPOSED NEW
AGRICULTURAL STORAGE SHED
AT REVACK ESTATE
GRANTOWN ON SPEY
INVERNESS-SHIRE

SITE LOCATION PLAN
PLANNING DRAWING 05

JUNE 2025 SCALE -1:2500

REVACK ESTATE

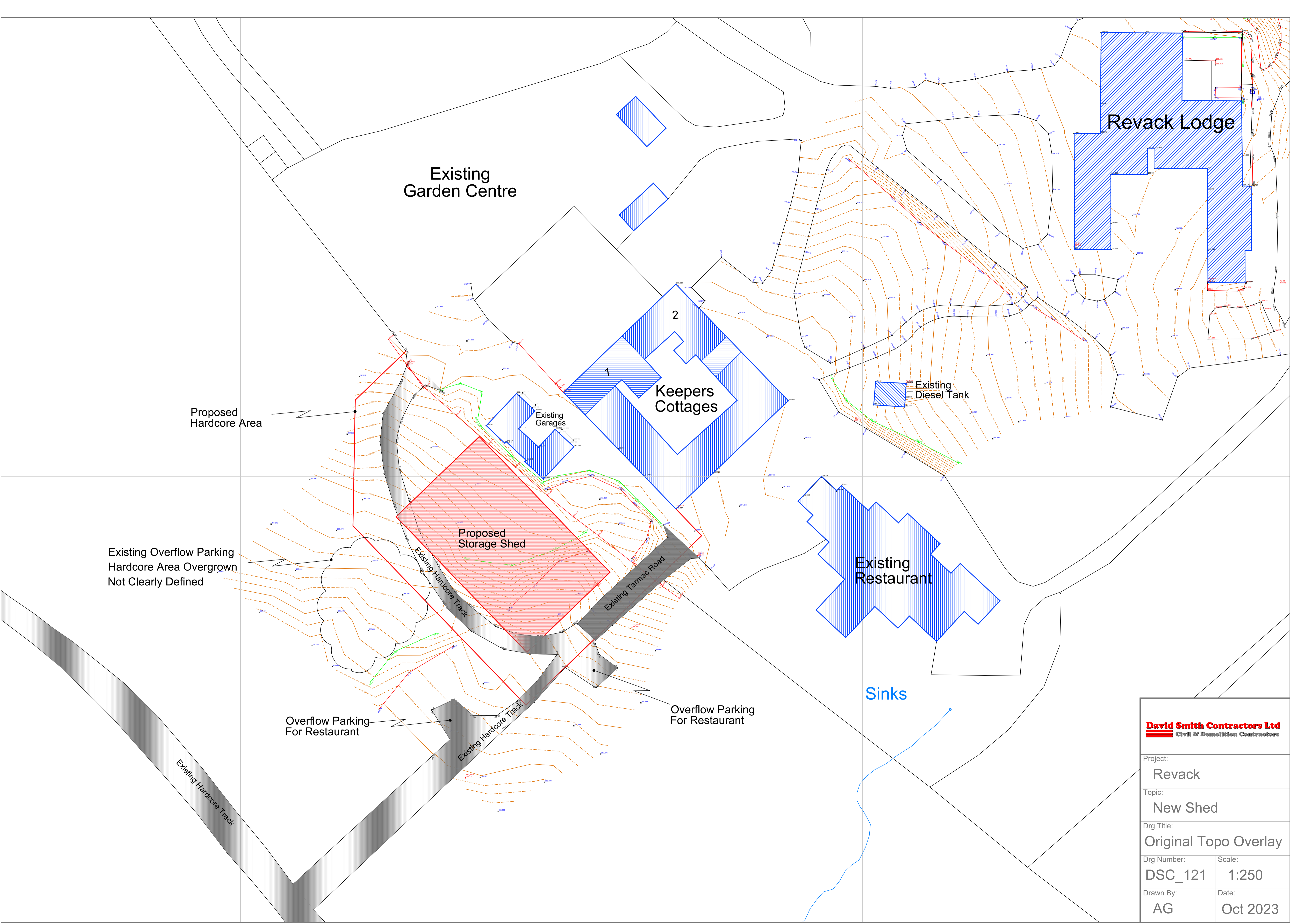

Existing Garden Centre

Revack Lodge

Keepers Cottages

Existing Diesel Tank

Existing Garages

Existing Restaurant

Proposed Storage Shed

Sinks

Proposed Hardcore Area

Existing Overflow Parking
Hardcore Area Overgrown
Not Clearly Defined

Overflow Parking
For Restaurant

Overflow Parking
For Restaurant

Existing Hardcore Track

Existing Hardcore Track

Existing Tarmac Road

Existing Hardcore Track

David Smith Contractors Ltd
Civil & Demolition Contractors

Project:
Revack

Topic:
New Shed

Drg Title:
Original Topo Overlay

Drg Number:	Scale:
DSC_121	1:250

Drawn By:	Date:
AG	Oct 2023

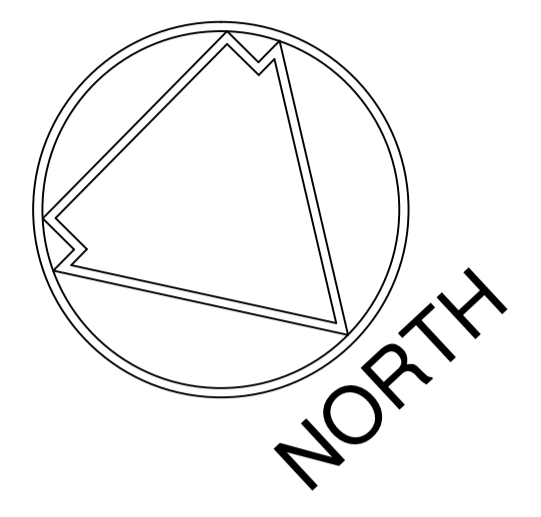
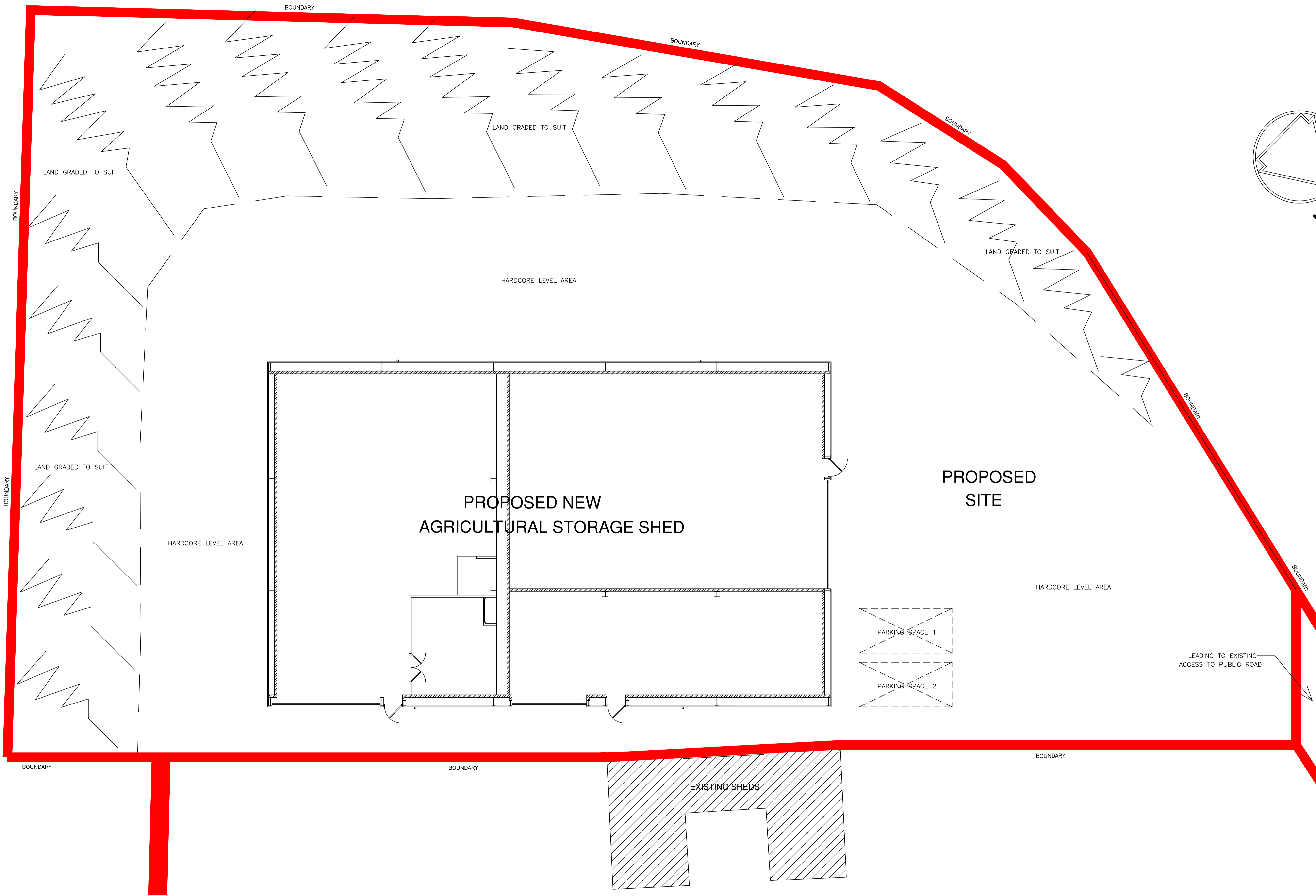

Rev A - Planning Amendments - August 2025



INVERDEN HOUSE, LONMAY
FRASERBURGH, AB43 8X1
TEL: (01336) 531077 MOB: 07919284996
EMAIL: Pattersonplans@aol.com

PROPOSED NEW
AGRICULTURAL STORAGE SHED
AT REVACK ESTATE
GRANTOWN ON SPEY
INVERNESS-SHIRE

SITE LAYOUT PLAN	
PLANNING DRAWING 04	
JUNE 2025	SCALE -1:100
REVACK ESTATE	

SITE LAYOUT PLAN 1:100

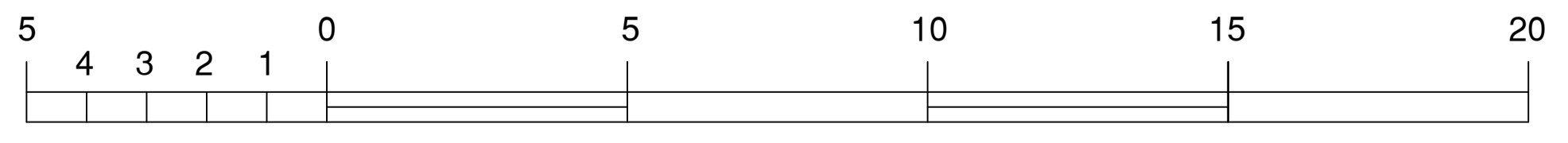

Scale in Metres 1:100

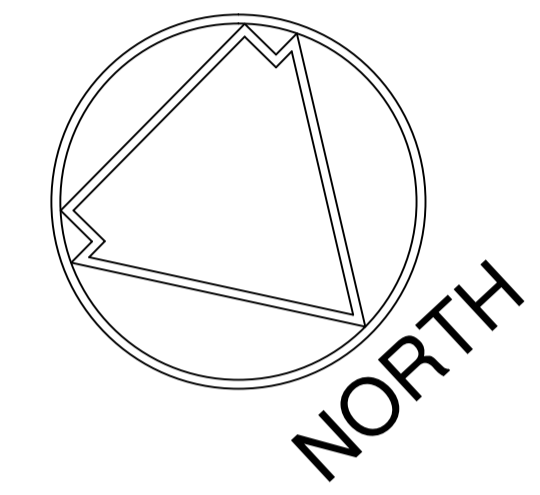
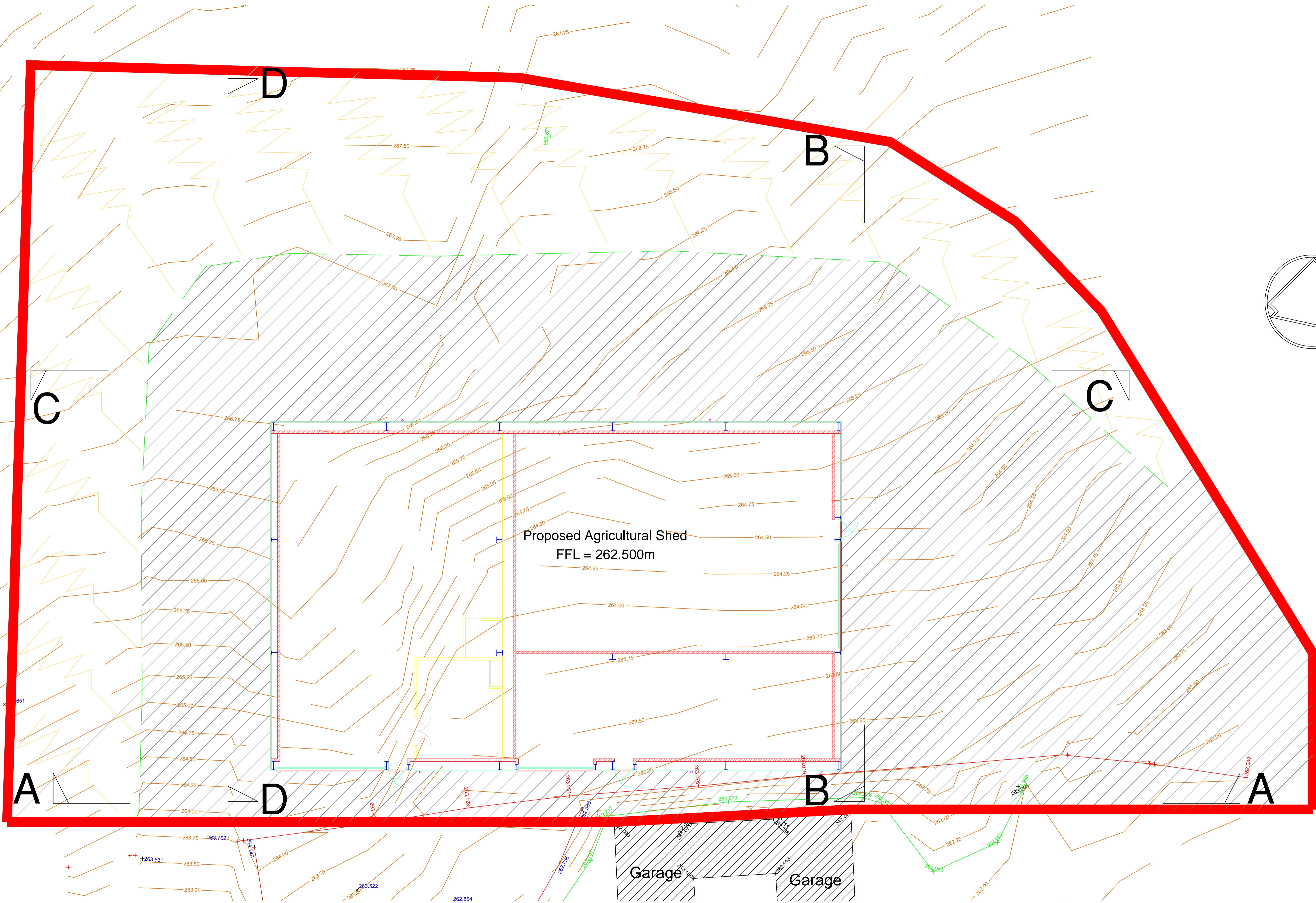

SITE LEVEL LAYOUT PLAN 1:100

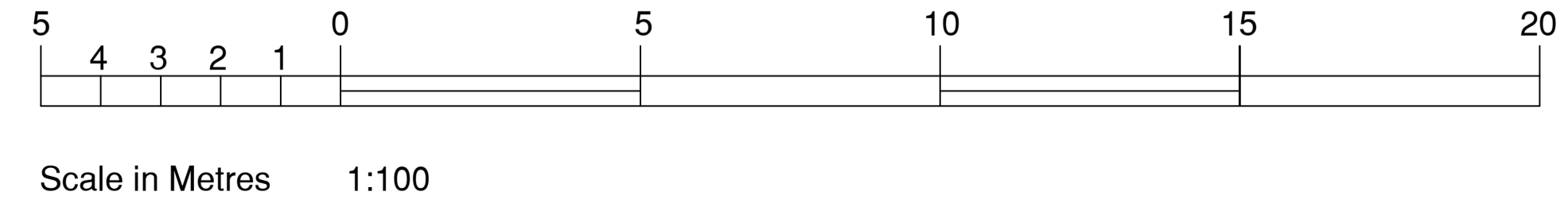



INVERDEN HOUSE, LONMAY,
FRASERBURGH, AB43 8XT
TEL: (01346) 531077 MOB: 07919284996
EMAIL: Pattersonplans@aol.com

PROPOSED NEW
AGRICULTURAL STORAGE SHED
AT REVACK ESTATE
GRANTOWN ON SPEY
INVERNESS-SHIRE

SITE LEVELS PLAN
PLANNING DRAWING 06

JUNE 2025	SCALE -1:100
-----------	--------------

REVACK ESTATE

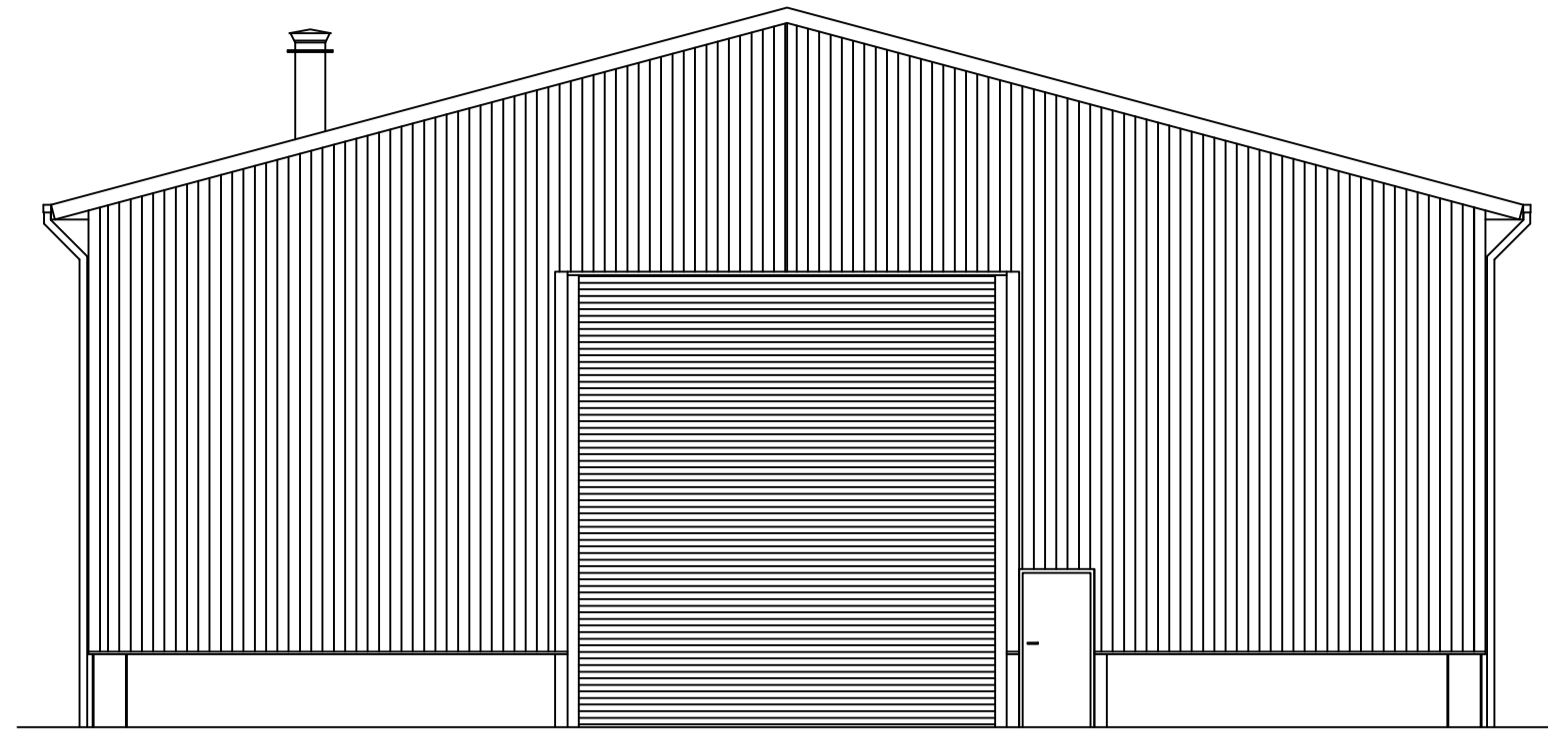

NORTH WEST ELEVATION 1:100

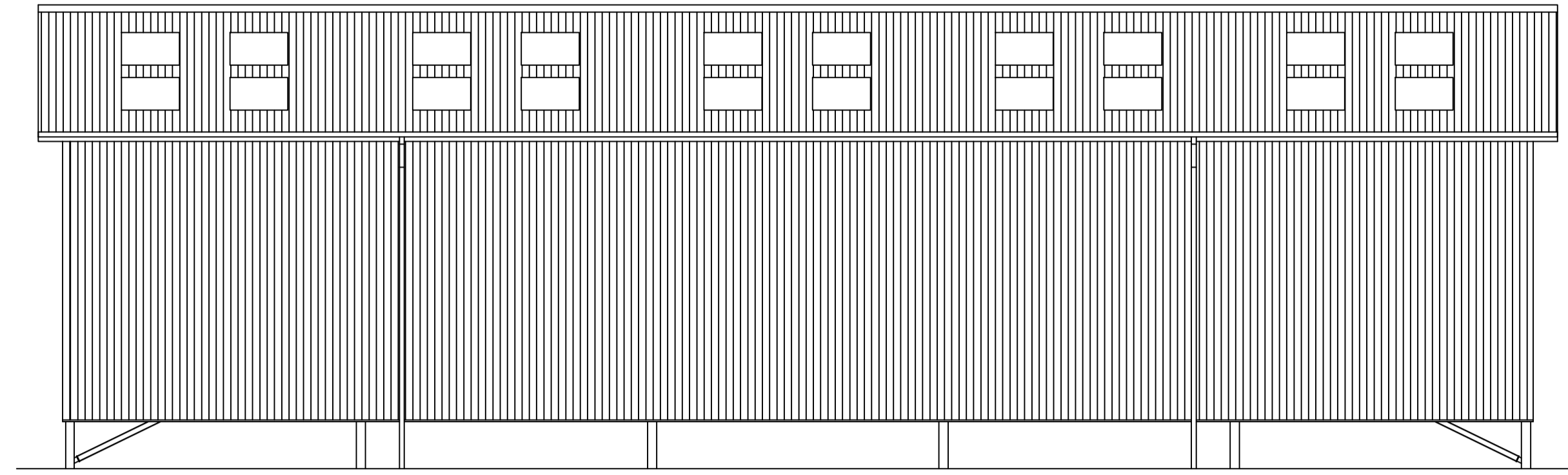

SOUTH WEST ELEVATION 1:100

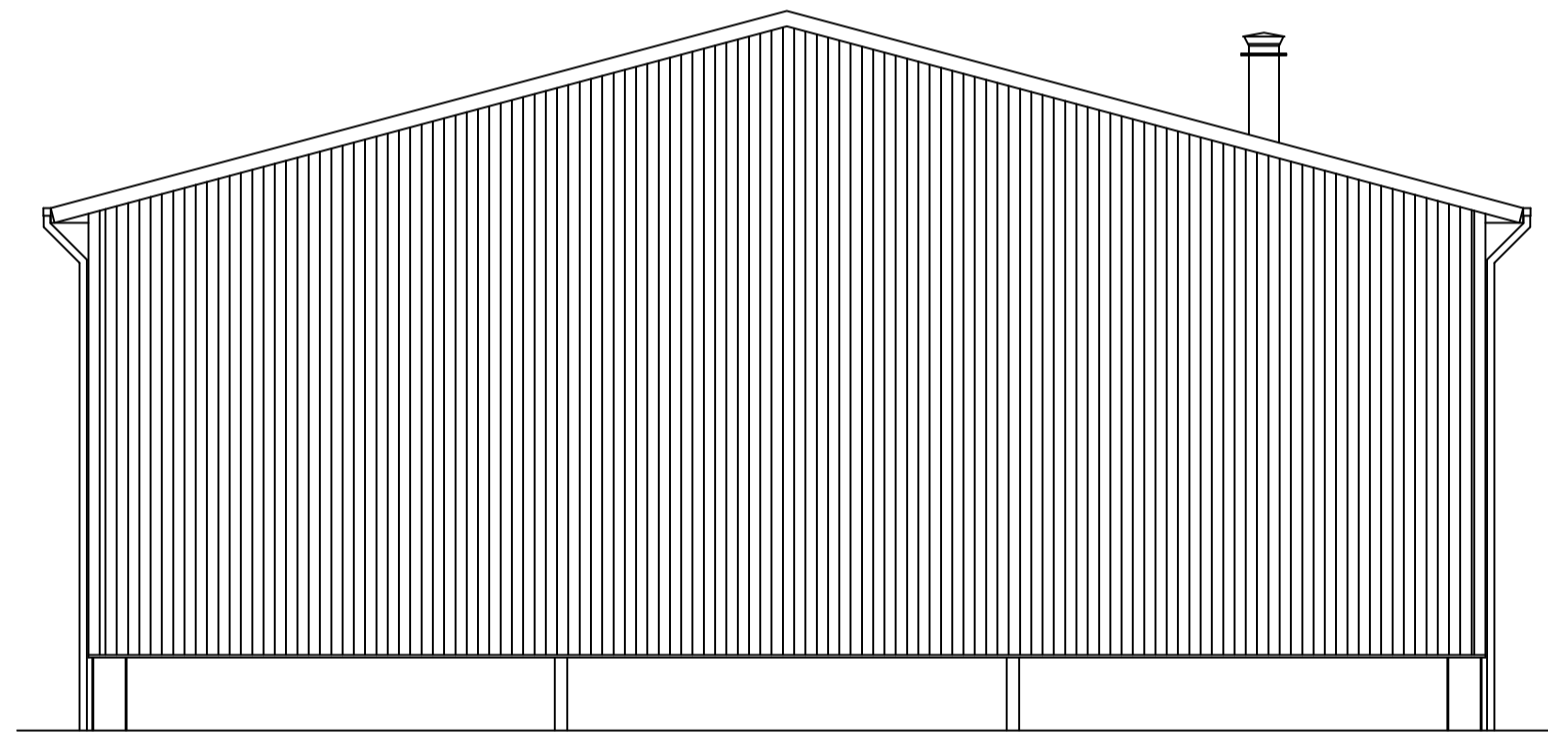

SOUTH EAST ELEVATION 1:100

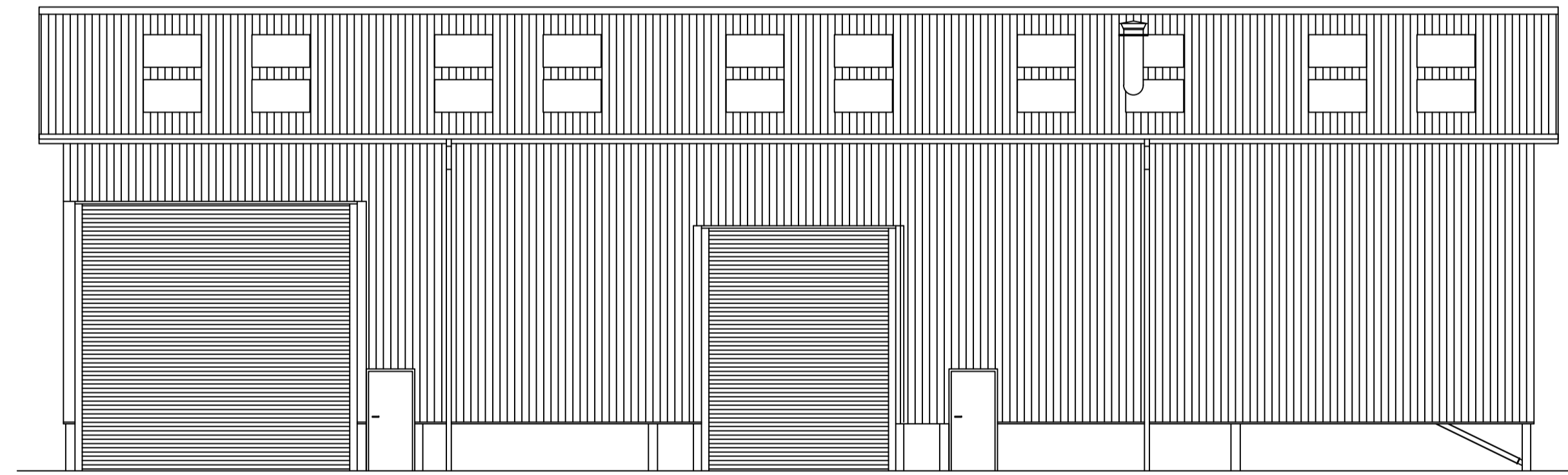

NORTH EAST ELEVATION 1:100

MATERIALS FOR AGRICULTURAL SHED

- Juniper Green Wall Cladding & Access Doors to suit complete with all accessories
- Concrete Finish Walling to base of Building - Green Exposed Steel Frames
- Cement Fibre Roof Panels with Skylights included as shown
- Prefinished Rainwater Gutters & Downpipes to match



Scale in Metres 1:100



INVERDEN HOUSE, LONMAY,
FRASERBURGH, AB43 8XT
TEL: (01346) 531077 MOB: 07919284996
EMAIL: Pattersonplans@aol.com

PROPOSED NEW
AGRICULTURAL STORAGE SHED
& BIOMASS SYSTEM AT
REVACK ESTATE
GRANTOWN ON SPEY
INVERNESS-SHIRE

ELEVATIONS

PLANNING DRAWING 02

JUNE 2025 SCALE - 1:100

REVACK ESTATE

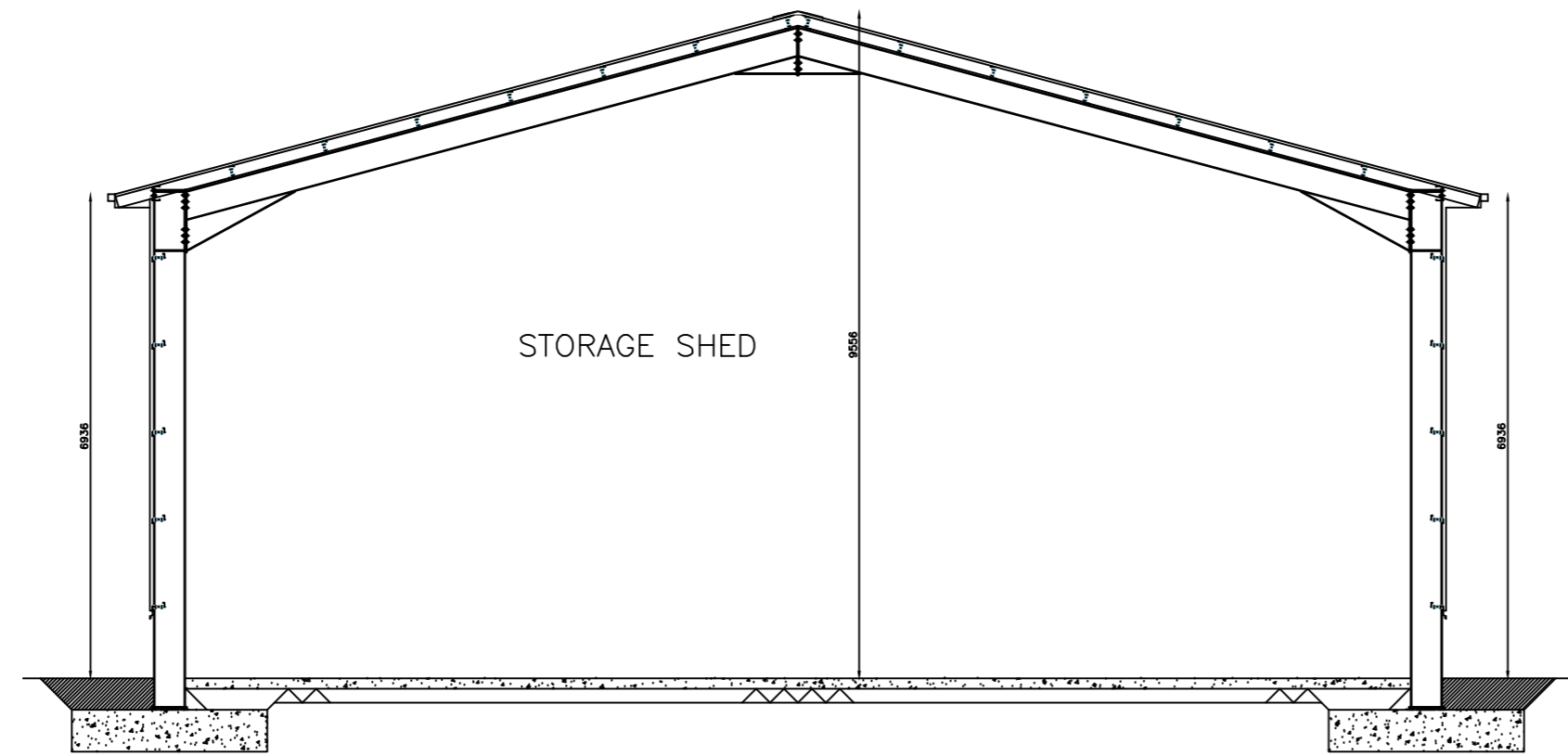

SECTION A-A 1:100



Scale in Metres 1:100



INVERDEN HOUSE, LONMAY,
FRASERBURGH, AB43 8XT
TEL: (01346) 531077 MOB: 07919284996
EMAIL: Pattersonplans@aol.com

PROPOSED NEW
AGRICULTURAL STORAGE SHED
AT REVACK ESTATE
GRANTOWN ON SPEY
INVERNESS-SHIRE

SECTION

PLANNING DRAWING 03

JUNE 2025

SCALE -1:100

REVACK ESTATE

272.000
271.000
270.000
269.000
268.000
267.000
266.000
265.000
264.000
263.000
262.000
261.000

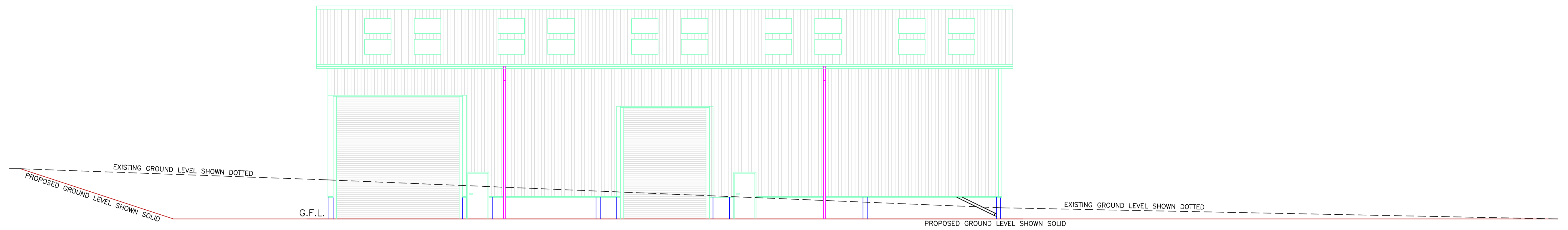

SITE SECTION A-A 1:100

273.000
272.000
271.000
270.000
269.000
268.000
267.000
266.000
265.000
264.000
263.000
262.000
261.000

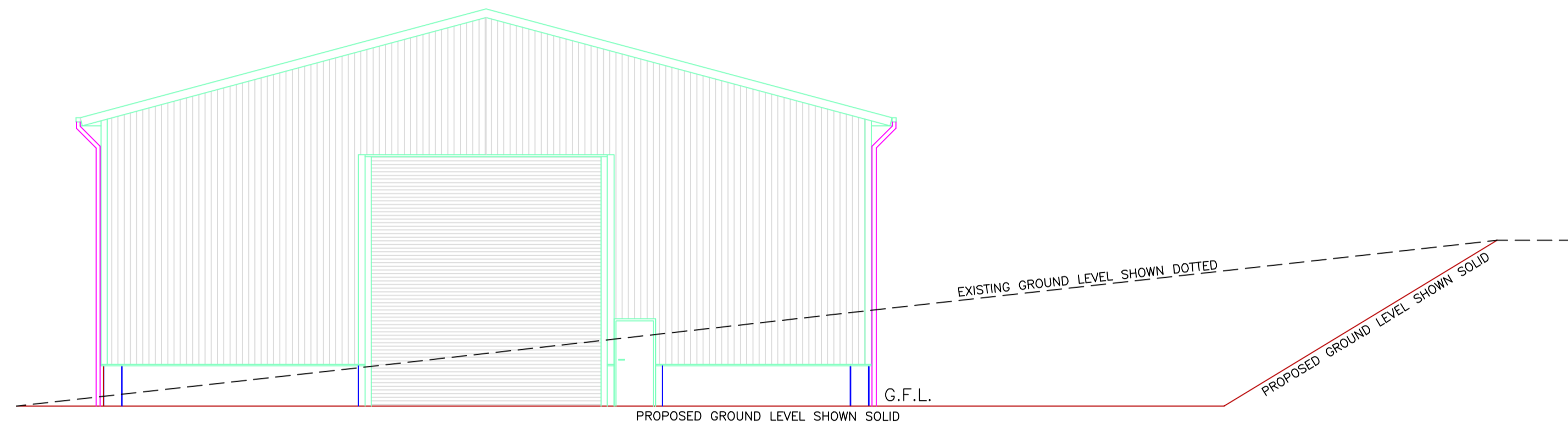

SITE SECTION B-B 1:100 262.500 - Finished Floor Level

273.000
272.000
271.000
270.000
269.000
268.000
267.000
266.000
265.000
264.000
263.000
262.000
261.000

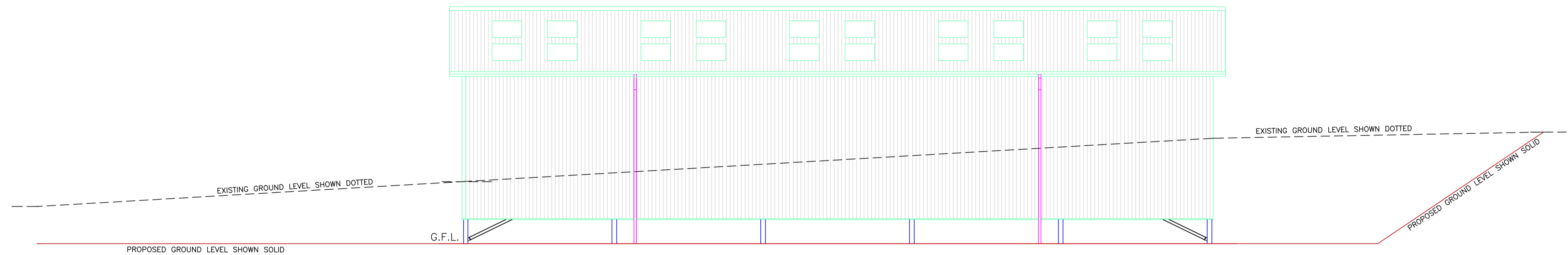

SITE SECTION C-C 1:100 262.500 - Finished Floor Level

273.000
272.000
271.000
270.000
269.000
268.000
267.000
266.000
265.000
264.000
263.000
262.000
261.000

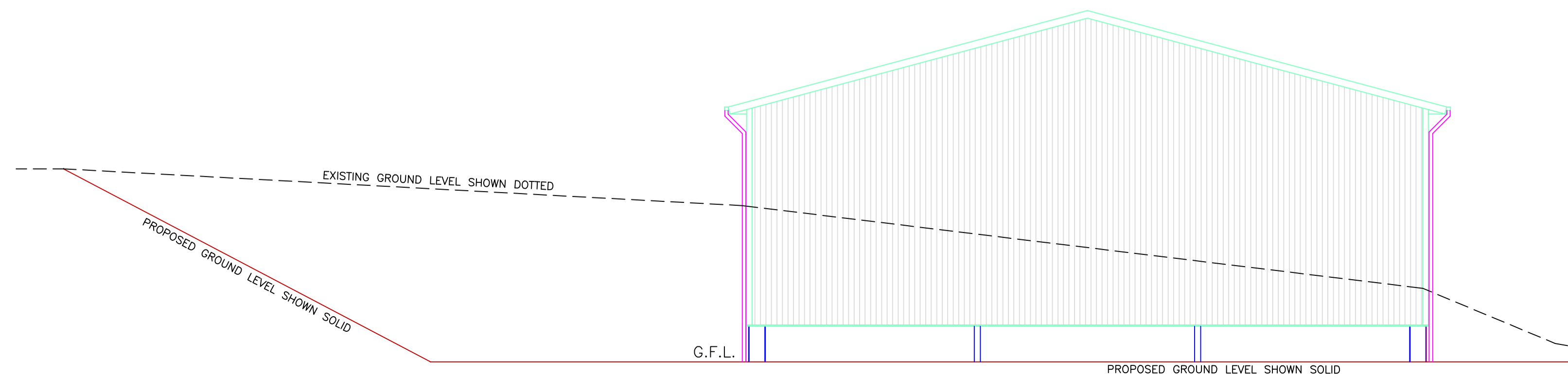

SITE SECTION D-D 1:100 262.500 - Finished Floor Level



INVERDEN HOUSE, LONMAY,
FRASERBURGH, AB43 8XT
TEL: (01346) 531077 MOB: 07919284996
EMAIL: Pattersonplans@aol.com

PROPOSED NEW
AGRICULTURAL STORAGE SHED
AT REVACK ESTATE
GRANTOWN ON SPEY
INVERNESS-SHIRE

SITE LEVELS SECTIONS
PLANNING DRAWING 07

JUNE 2025 SCALE -1:100

REVACK ESTATE

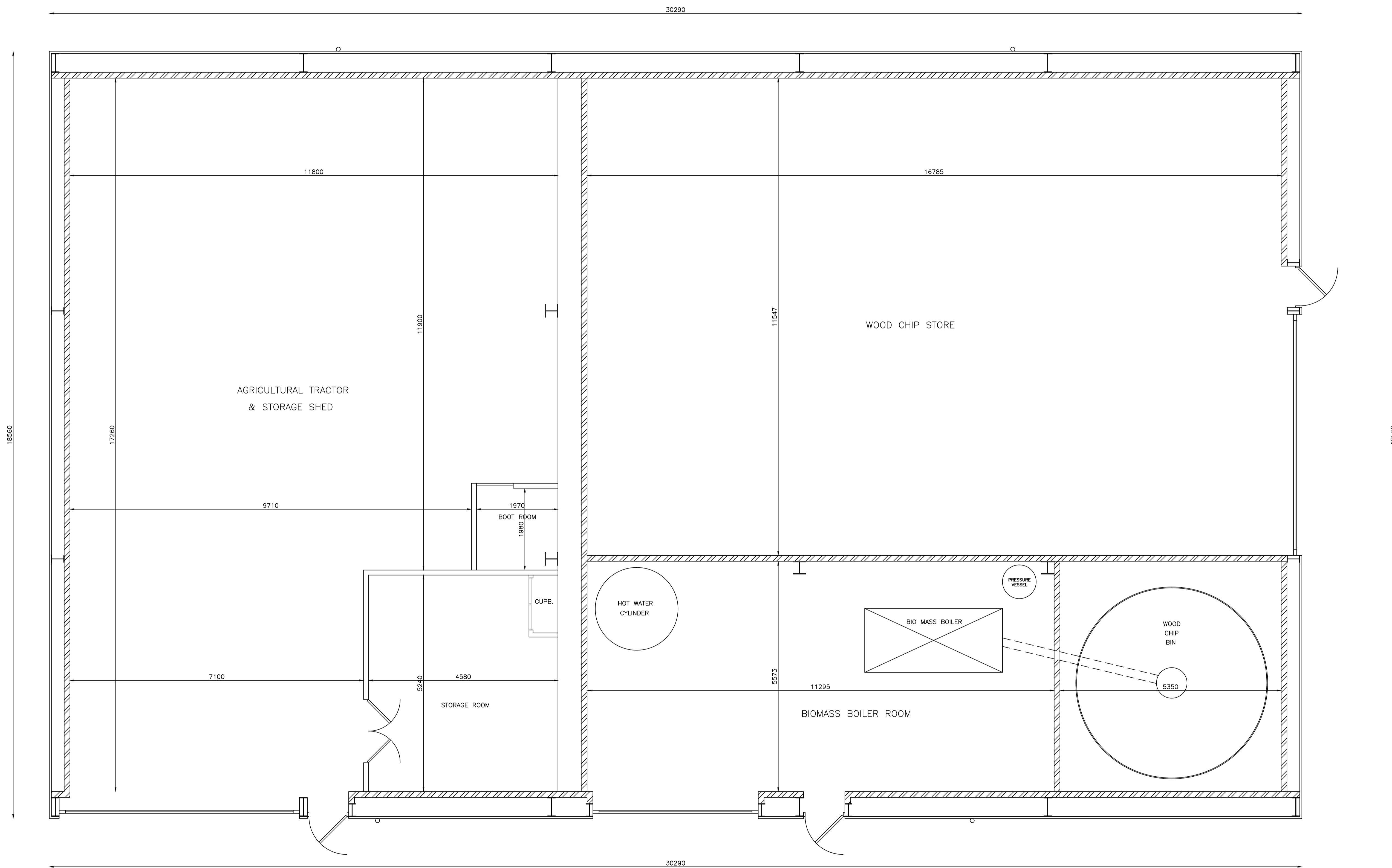

GROUND FLOOR PLAN 1:50

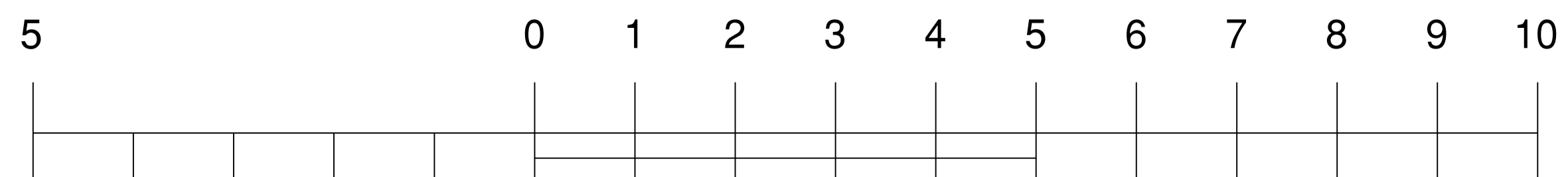

Scale in Metres 1:50



INVERDEN HOUSE, LONMAY,
FRASERBURGH, AB43 8XT
TEL: (01346) 531077 MOB: 07919284996
EMAIL: Pattersonplans@aol.com

PROPOSED NEW
AGRICULTURAL STORAGE SHED
& BIOMASS SYSTEM AT
REVACK ESTATE
GRANTOWN ON SPEY
INVERNESS-SHIRE

GROUND FLOOR PLAN

PLANNING DRAWING 01

JUNE 2025



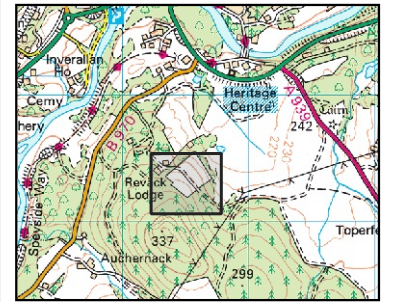

SCALE -1:50

REVACK ESTATE



Revack
2025/0229/DET

**Native Woodland
Compensatory Planting**

-  Gate
-  Stock fence
-  Compensatory Planting
-  Existing Birch Wood

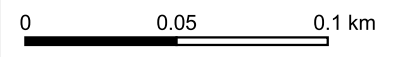

Revack Initial.qgz
Date: 16/04/2026
Scale at A4: 1:2,500



Cawdor Forestry
Tel: 01667 402415
mail@cawdorforestry.com
www.cawdorforestry.com

©Copyright Cawdor Forestry Ltd. 2026
Mapping data licenced from Ordnance Survey®
©Crown Copyright and/or database right 2026
Licence Number: 100044174