



Agenda item 5

Appendix 1b

2025/0167/DET

Plans

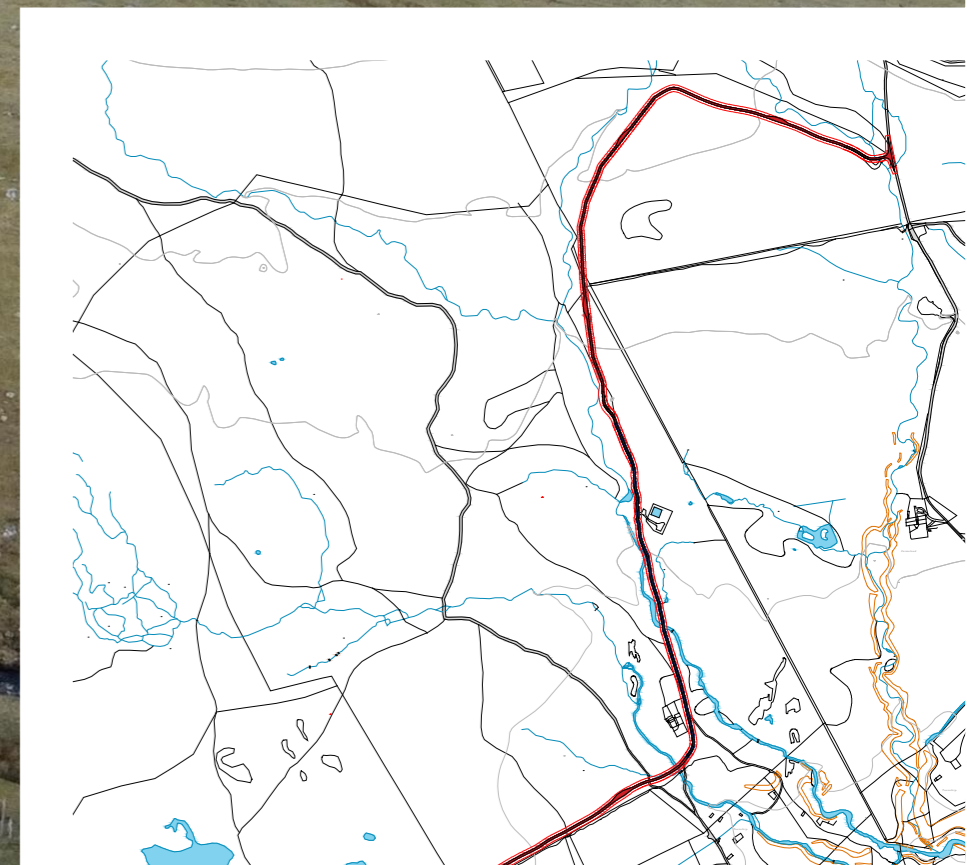
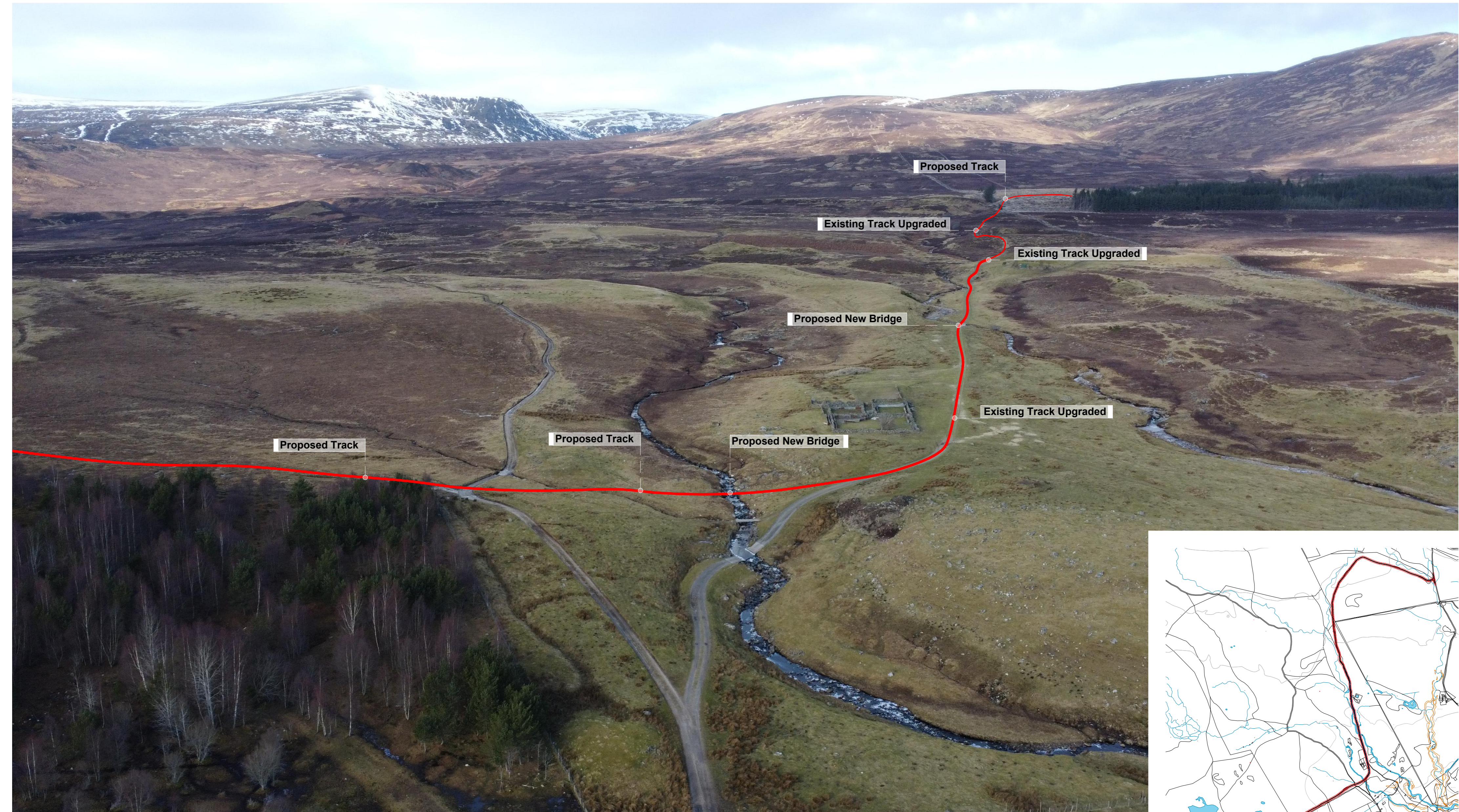

Photo Location
Scale 1:15,000



Aerial No.1

NOTES
Regulated by RICS. This document and its design content is copyright © and is the property of Savills. It may not be reproduced without their expressed permission. It shall be read in conjunction with all other associated project information including models, specifications, schedules and related consultants drawings and documentation. Do not scale from this drawing unless for Planning purposes. Figured dimensions only are to be used. All dimensions must be checked on site by the Contractor prior to the commencement of any fabrication or building works. Immediately report any discrepancies, errors or omissions to Savills prior to the commencement of any fabrication or building works. If in doubt please ASK.

Edinburgh 0131 247 3700 Dumfries 01387 274 397 Inverness 01463 215 120 Perth 01738 445 588
savills architecture | savills building surveying www.savills.co.uk

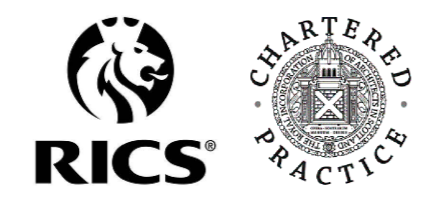

WORK STAGE 2-Concept Design		
DRAWING STATUS Information		
DRAWN BY CF	CHECKED BY CW	DATE Feb 2025

REVISIONS		By:	Check:	Date:
Rev:	Description:	CF	-	20.10.25
A	Route amendment	CF	-	02.03.26
B	Existing track to remain			

PROJECT TITLE Glenbanchor Estate - Proposed Forestry Extraction Track	CLIENT Pitmain & Glenbanchor Estates

DRAWING TITLE Aerial No.1 - Proposed Route
DRAWING REFERENCE 640453 06
REVISION B
SCALE @ A2 As Noted



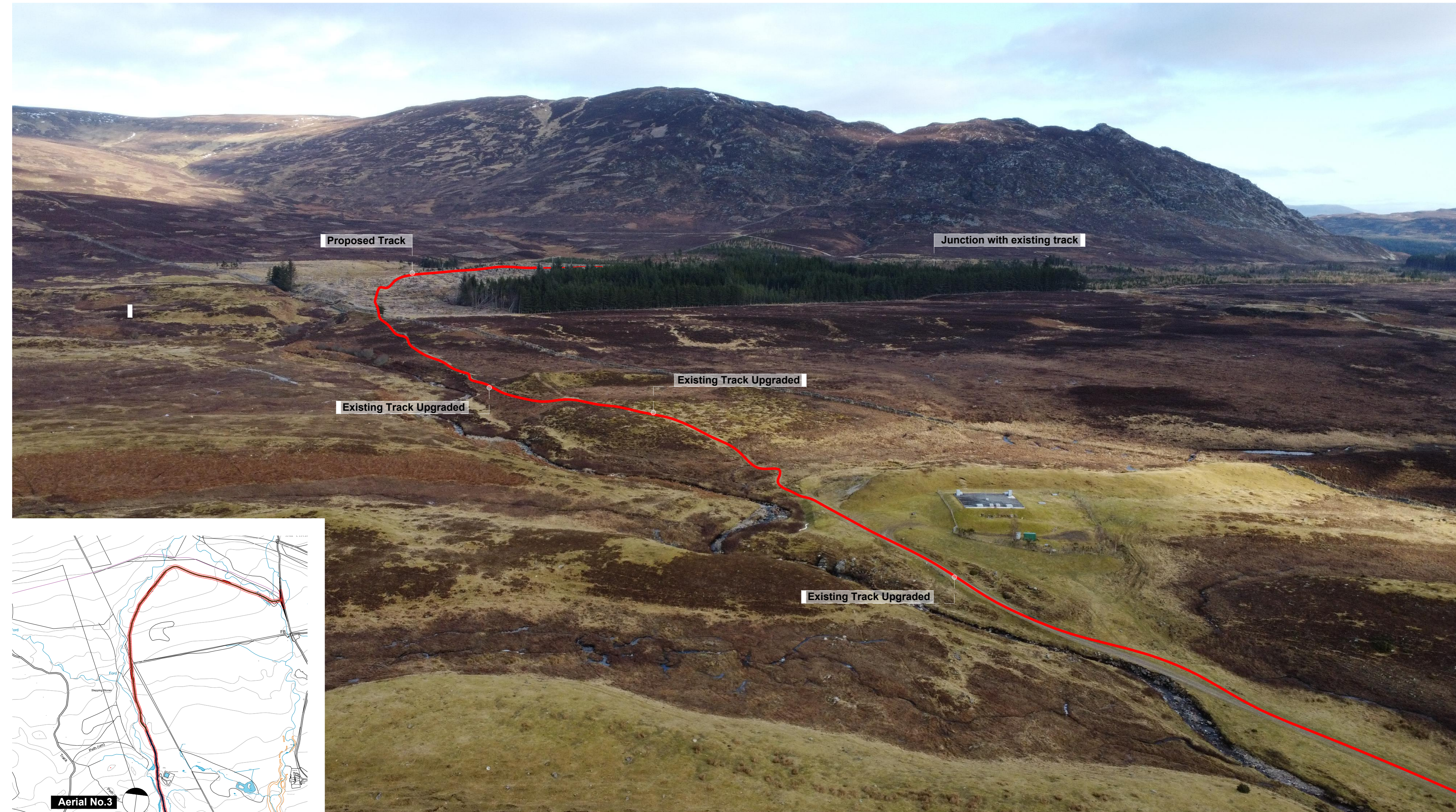

Proposed Track

Junction with existing track

Existing Track Upgraded

Existing Track Upgraded

Existing Track Upgraded

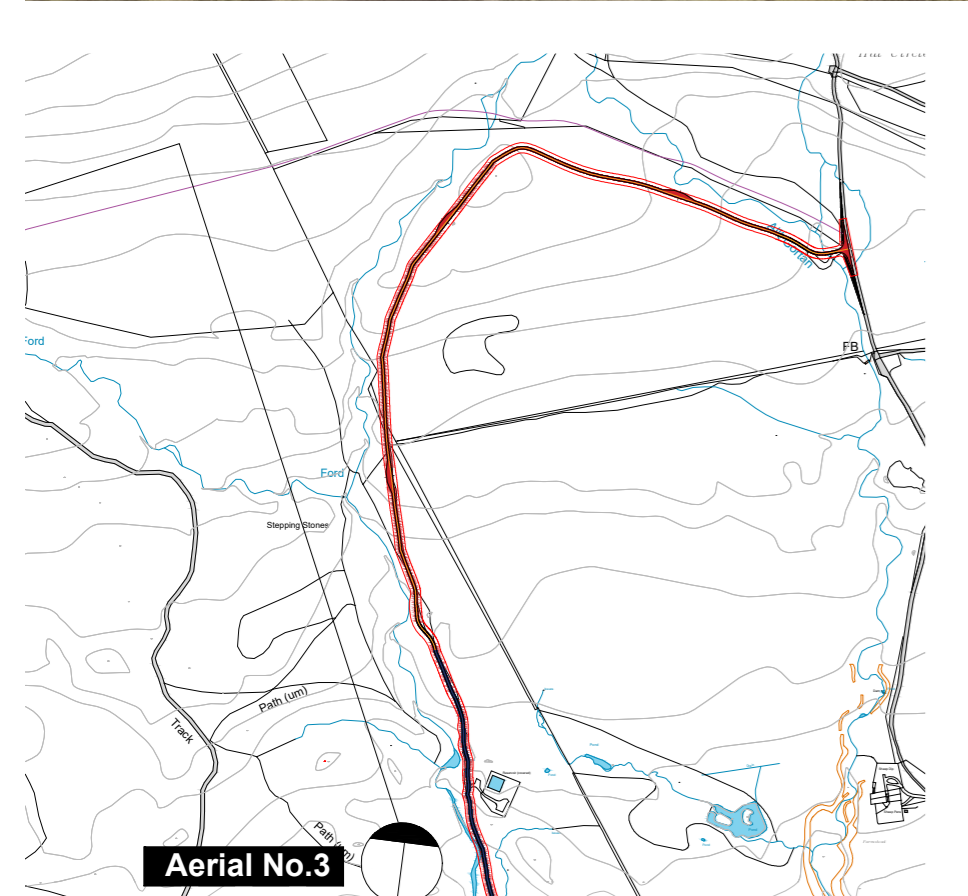

Photo Location
Scale 1:10,000

NOTES
Regulated by RICS. This document and its design content is copyright © and is the property of Savills. It may not be reproduced without their expressed permission. It shall be read in conjunction with all other associated project information including models, specifications, schedules and related consultants drawings and documentation. Do not scale from this drawing unless for Planning purposes. Figured dimensions only are to be used. All dimensions must be checked on site by the Contractor prior to the commencement of any fabrication or building works. Immediately report any discrepancies, errors or omissions to Savills prior to the commencement of any fabrication or building works. If in doubt please ASK.

Edinburgh 0131 247 3700 Dumfries 01387 274 397 Inverness 01463 215 120 Perth 01738 445 588
savills architecture | savills building surveying www.savills.co.uk



WORK STAGE
2-Concept Design

DRAWING STATUS
Information

DRAWN BY CHECKED BY DATE
CF CW Feb 2025

REVISIONS

Rev	Description	By	Check	Date
A	Existing track to remain & link section removed	CF	-	03.03.26

PROJECT TITLE
Glenbanchor Estate - Proposed Forestry Extraction Track

CLIENT
Pitmain & Glenbanchor Estates

DRAWING TITLE
Aerial No.3 - Proposed Route

DRAWING REFERENCE
640453 08

REVISION
A

SCALE @ A2
NTS



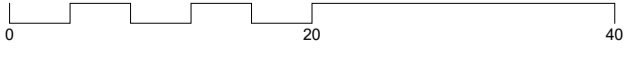

— Proposed Track Edge
 — Proposed Track Site Boundary
 — Proposed Track Centreline

NOTES
 Regulated by RICS. This document and its design content is copyright © and is the property of Savills. It may not be reproduced without their expressed permission. It shall be read in conjunction with all other associated project information including models, specifications, schedules and related consultants drawings and documentation. Do not scale from this drawing unless for planning purposes. Figure dimensions only are to be used. All dimensions must be checked on site by the Contractor prior to the commencement of any fabrication or building works. Immediately report any discrepancies, errors or omissions to Savills prior to the commencement of any fabrication or building works. In doubt please ask.

Edinburgh 0131 247 3700
 Dundee 01382 274 397
 Inverness 01463 215 120
 Perth 01738 445 588
 savills architecture | savills building surveying

www.savills.co.uk



WORK STAGE
2-Concept Design

DRAWING STATUS
Information

DRAWN BY CHECKED BY DATE
 CF CW Sep 2025

REVISIONS
 Rev: Description:
 A Revised junction & turning head

By: Check: Date:
 CF - 23.02.26

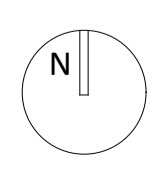

PROJECT TITLE Forestry Extraction Track	DRAWING TITLE Proposed Track Layout (1 of 11)
CLIENT Pitmain & Glenbanchor Estates	DRAWING REFERENCE 640453 27
REVISION A	SCALE @ A1 1:500



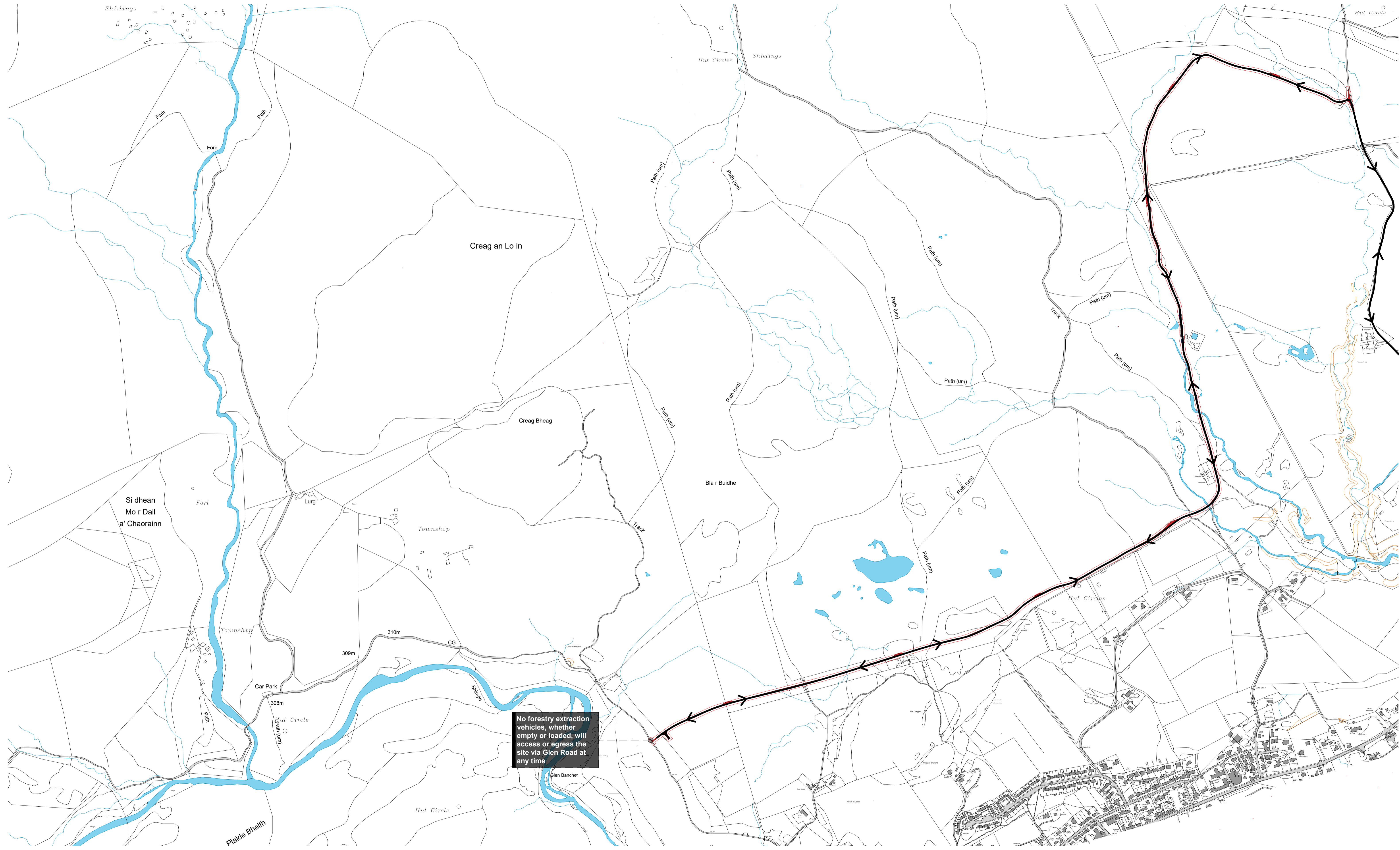

No forestry extraction vehicles, whether empty or loaded, will access or egress the site via Glen Road at any time

NOTES
 Regulated by RICS. This document and its design content is copyright © and is the property of Savills. It may not be reproduced without their express permission. It shall be read in conjunction with all other associated project information including models, specifications, schedules and related consultants drawings and documentation. Do not scale from this drawing unless for planning purposes. Figure dimensions only are to be used. All dimensions must be checked on site by the Contractor prior to the commencement of any fabrication or building works. Immediately report any discrepancies, errors or omissions to Savills prior to the commencement of any fabrication or building works. In doubt please ask.

Edinburgh 0131 247 3700 Dundee 01382 274 397 Inverness 01463 215 120 Perth 01738 445 588

savills architecture | savills building surveying www.savills.co.uk



WORK STAGE
2-Concept Design

DRAWING STATUS
Information

DRAWN BY CHECKED BY DATE
 CF CW Sep 2025

REVISIONS

Rev	Description	By	Check	Date
A	Timber extraction route amended	CF	CF	10.12.25
B	Additional note added	CF	CF	12.02.26
C	Turning head added	CF	CF	23.02.26

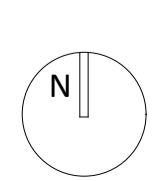

PROJECT TITLE
Forestry Extraction Track

CLIENT
Pitmain & Glenbancher Estates

DRAWING TITLE
Route of Timber Extraction

DRAWING REFERENCE
640453 42

REVISION
C

SCALE @ A1
1:5000

