



Agenda item 6

Appendix 1a

2025/0300/DET

Plans

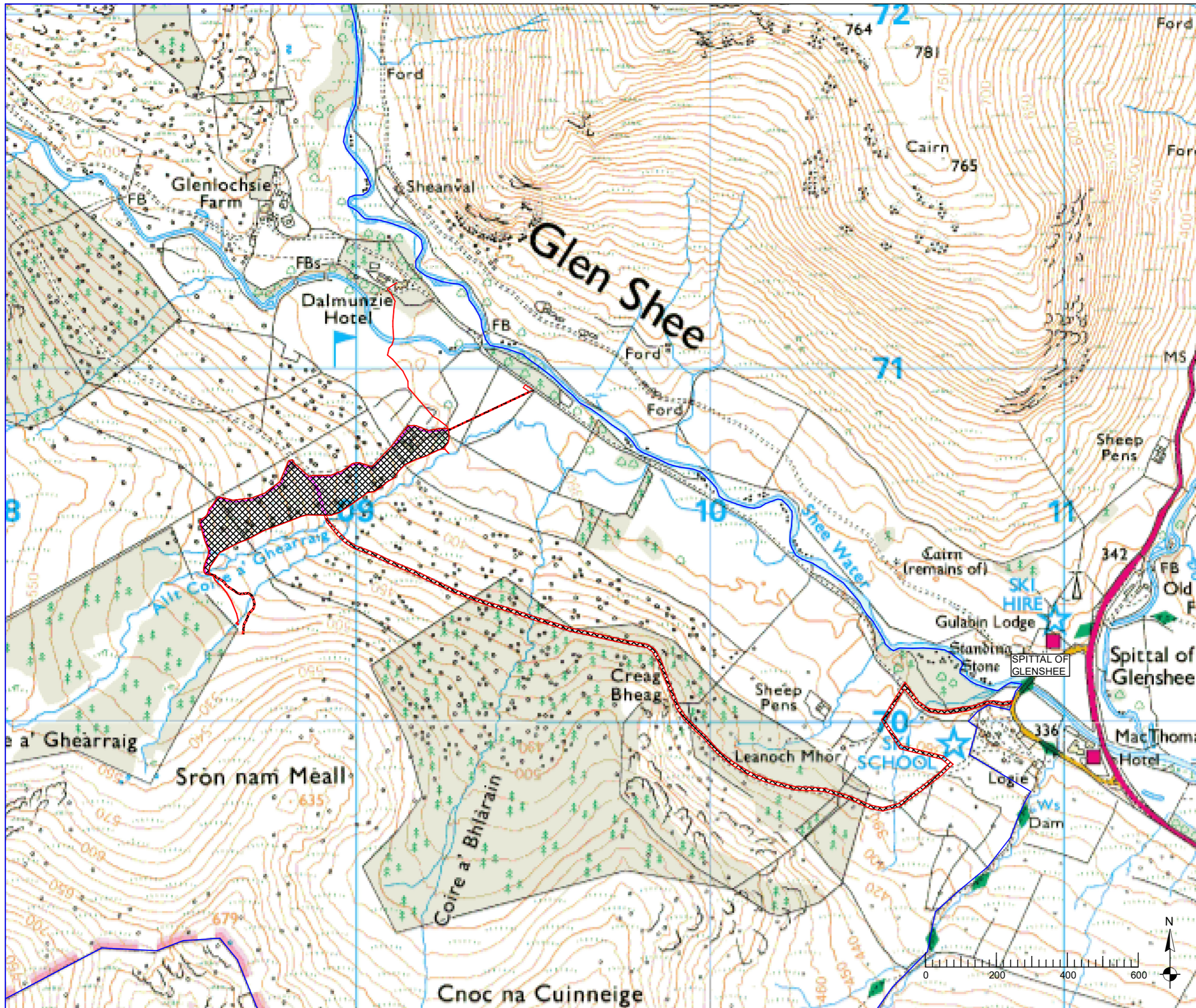

- NOTES:
 Key:
- Ownership Boundary
 - Development Boundary
 - Development Boundary with no works proposed
 - Existing Track

Ownership Boundary is outwith the area of the drawing

- Development Area
- Intake 1 - 7m x 5m = 35m²
 - Intake 2 - 7m x 3m = 21m²
 - Penstock - 782m x 1m = 782m²
 - Transfer Pipe - 170m x 1m = 170m²
 - Turbine House - 6m x 6m = 36m²
 - Outfall - 16m x 1m = 16m²
 - Cable Run - 565m x 0.3m = 169.5m²
 - Laydown Area - 20m x 10m = 200m²
- Total Working Area = 1429.5m²

This document is confidential and for the sole use of the intended recipient. Any unauthorised use of this document is strictly prohibited.

Rev.	Drawn	Checked	Description	Date
02	LS	LS	Site access extended to public road	10/11/25



Project
 283 - Dalmunzie Estate

Drawing Description
 Location Plan

Drawn (init./date) KM 17/10/2025	Checked (init./date) LS 17/10/2025
-------------------------------------	---------------------------------------

Scale & sheet size 1:10000 @A3	Dimensions m
-----------------------------------	-----------------

Drawing No. 283-06-DWG15-REV02

