

# **AGENDA ITEM 5**

## **APPENDIX I**

**2018/0043/DET**

**PLANS**

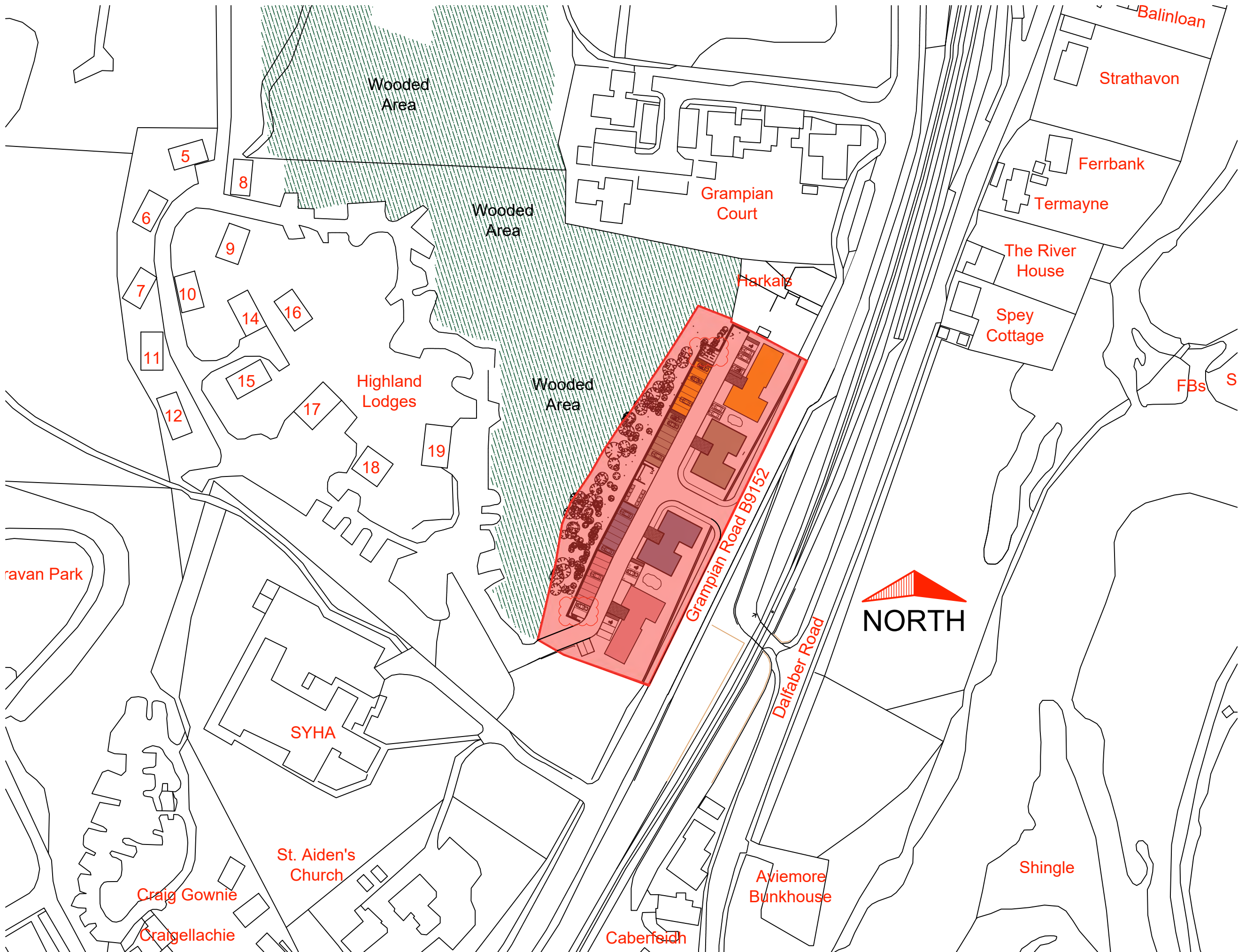

Note :  
The contractor will be held to have checked all dimensions before commencing with any works and in the event of discrepancies, is to refer them directly to this office for clarification prior to commencement of work.  
Written dimensions are to be taken in all cases. Drawings should not be scaled for dimensions. In case of doubt refer to this office.  
This drawing is copyright and all rights are reserved. No unauthorised copying of this drawing is permitted.

 Site Referred to

Date	Revisions	Mark
28/04/17	PLANNING APPLICATION SUBMISSION	A
28/11/17	layout amended to allow pedestrian access to carport roof	B

Project  
PROPOSED DEVELOPMENT AT  
GRAMPIAN ROAD, AVIEMORE

Client  
CAIRNGORM RESIDENTIAL LTD

Drawing  
LOCATION PLAN

Scale 1:1250 @ A3	Date SEPT '16
Drawn JM	Checked SD

Dwg. No.  
0602016/A001 B



kearney donald partnership  
chartered architects & planning supervisor

Hillside House • Belford Road  
Fort William • PH33 6BT  
Tel: 01397 704333  
Fax: 01397 704123  
E-mail: mail@kd-partnership.co.uk  
Web site: www.kd-partnership.co.uk

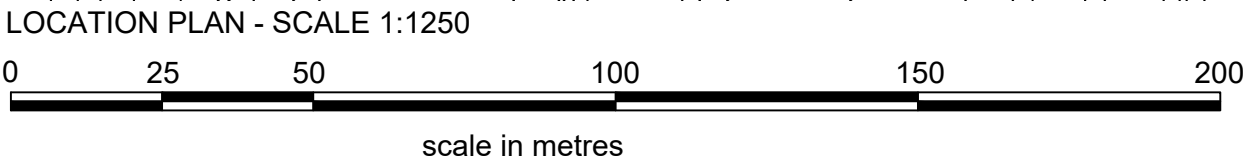



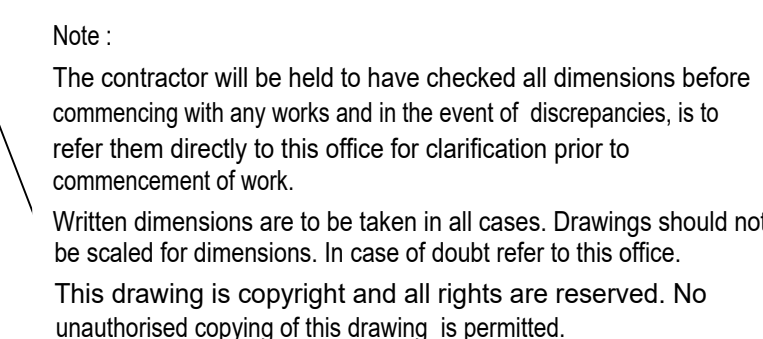

Dashed red line denotes position of buildings and retaining wall as per previous proposals submitted

Date	Revisions	Mark
27/11/17	stair access to carport roof added	H
23/01/17	street elevation amended to reflect amendments to block D	J
13/04/18	gen amendments. Lapost positions added notes changed where highlighted	K
05/10/18	amedned site plan for less parking and reduced retaining wall	L
10/10/18	line of existing road added for reference	M
16/10/18	construction exclusion zone line around retaining wall amended. Wall position amended	N
01/11/18	general amendment	P

Project

PROPOSED DEVELOPMENT AT  
GRAMPIAN ROAD, AVIEMORE

Drawing

SITE PLAN

Drg. No.  
0602016/A002 Q

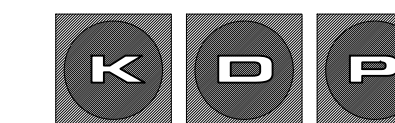

kearney donald partnership  
chartered architects & planning supervisor

Hillside House • Belford Road  
Fort William • PH33 6B  
Tel: 01397 704333  
Fax: 01397 704123

E-mail: [mail@kd-partnership.co.uk](mailto:mail@kd-partnership.co.uk)  
Web site: [www.kd-partnership.co.uk](http://www.kd-partnership.co.uk)



The contractor will be held to have checked all dimensions before commencing with any works and in the event of discrepancies, is to refer them directly to this office for clarification prior to commencement of work.

This drawing is copyright and all rights are reserved. No unauthorised copying of this drawing is permitted.



Project

PROPOSED DEVELOPMENT AT  
GRAMPIAN ROAD, AVIEMORE

Drawing

STREET ELEVATION  
SITE SECTIONS

Drg. No.  
0602016/A008 B



Tel: 01397 704333  
Fax: 01397 704123

E-mail: [mail@kd-partnership.co.uk](mailto:mail@kd-partnership.co.uk)  
Web site: [www.kd-partnership.co.uk](http://www.kd-partnership.co.uk)



Note :  
The contractor will be held to have checked all dimensions before commencing with any works and in the event of discrepancies, is to refer them directly to this office for clarification prior to commencement of work.  
Written dimensions are to be taken in all cases. Drawings should not be scaled for dimensions. In case of doubt refer to this office.  
This drawing is copyright and all rights are reserved. No unauthorised copying of this drawing is permitted.

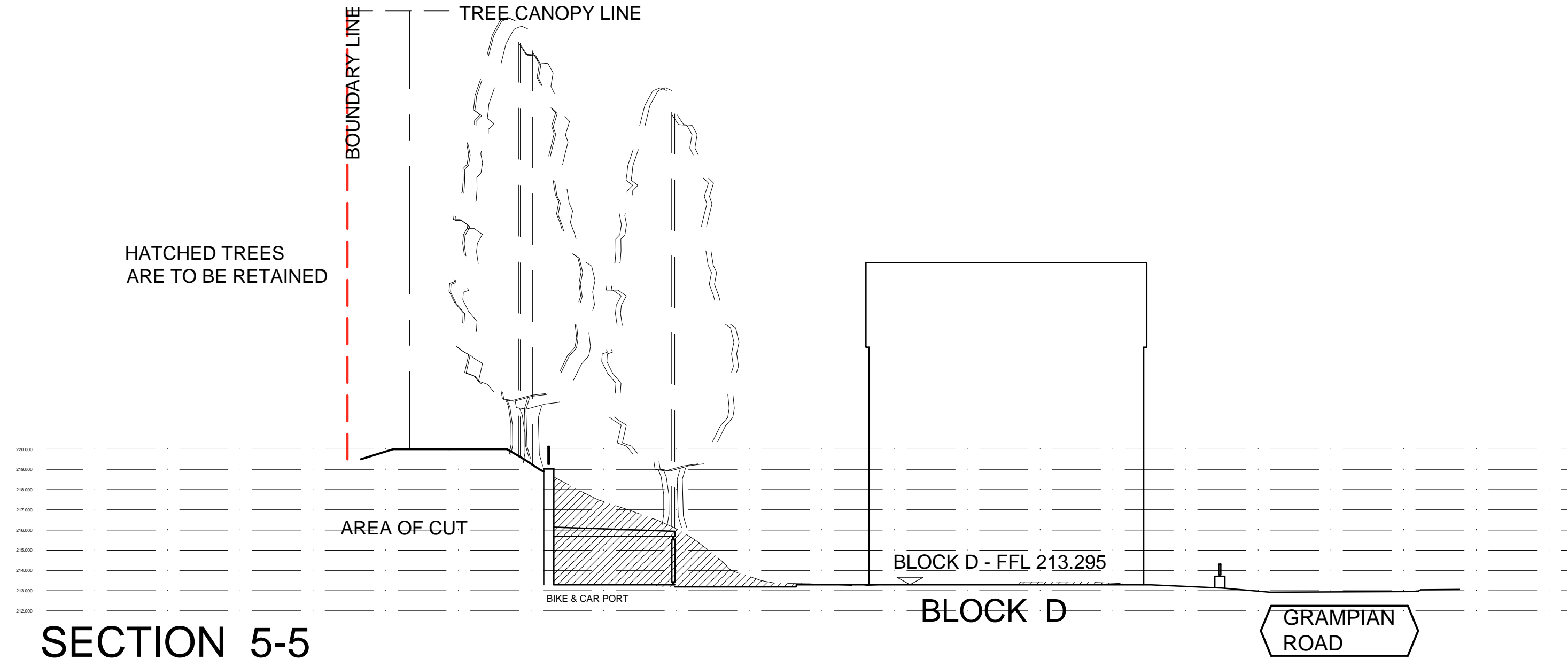
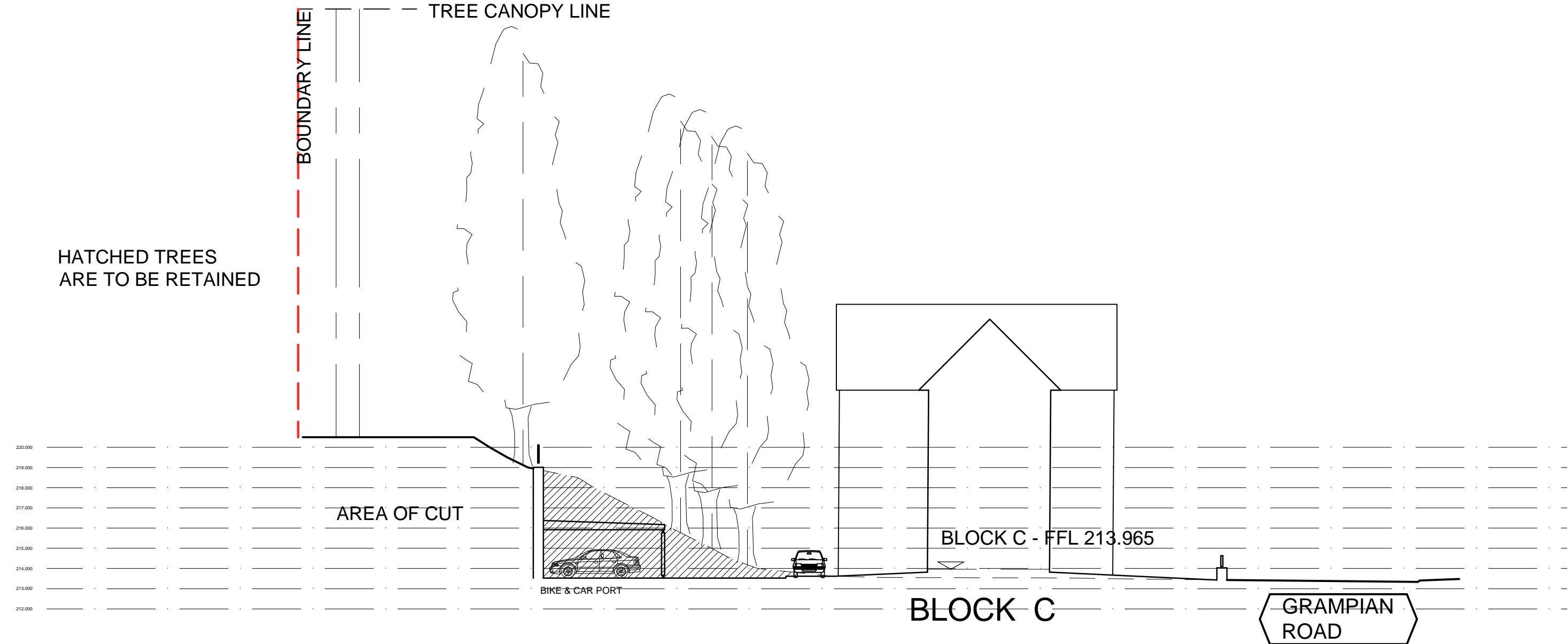
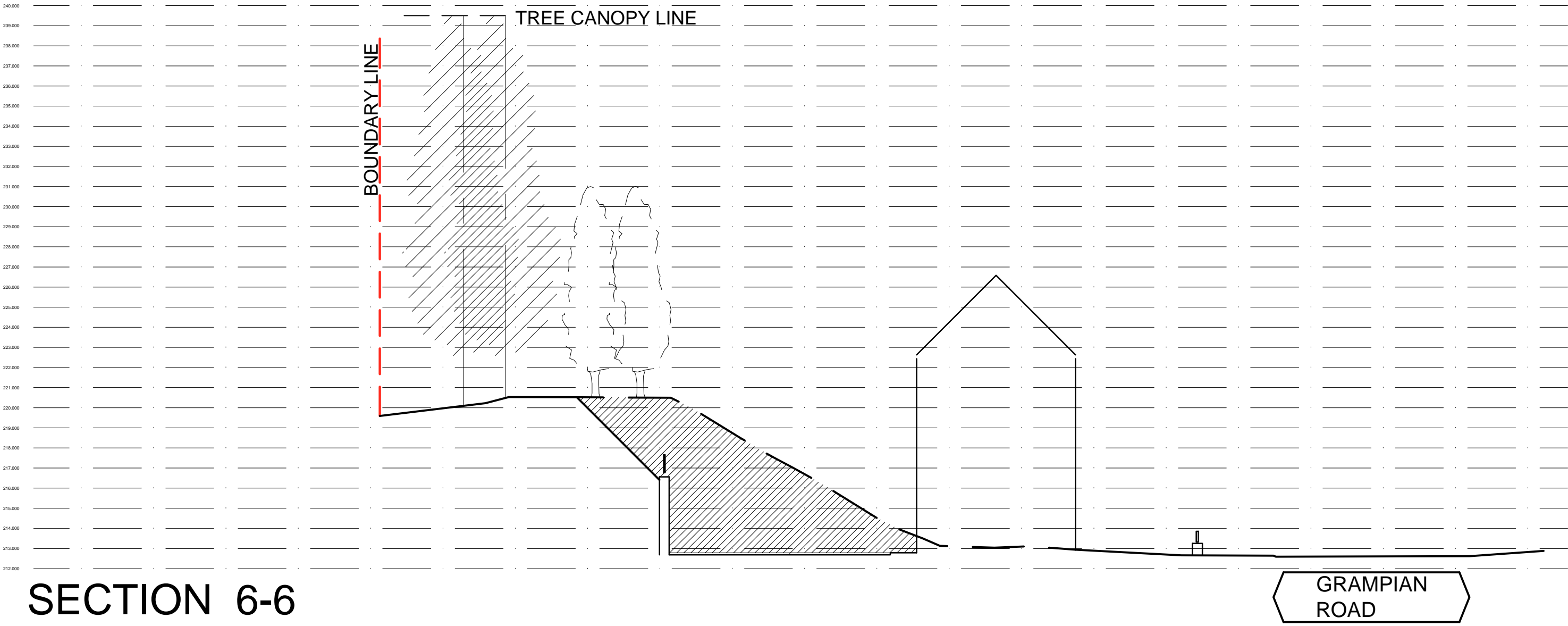
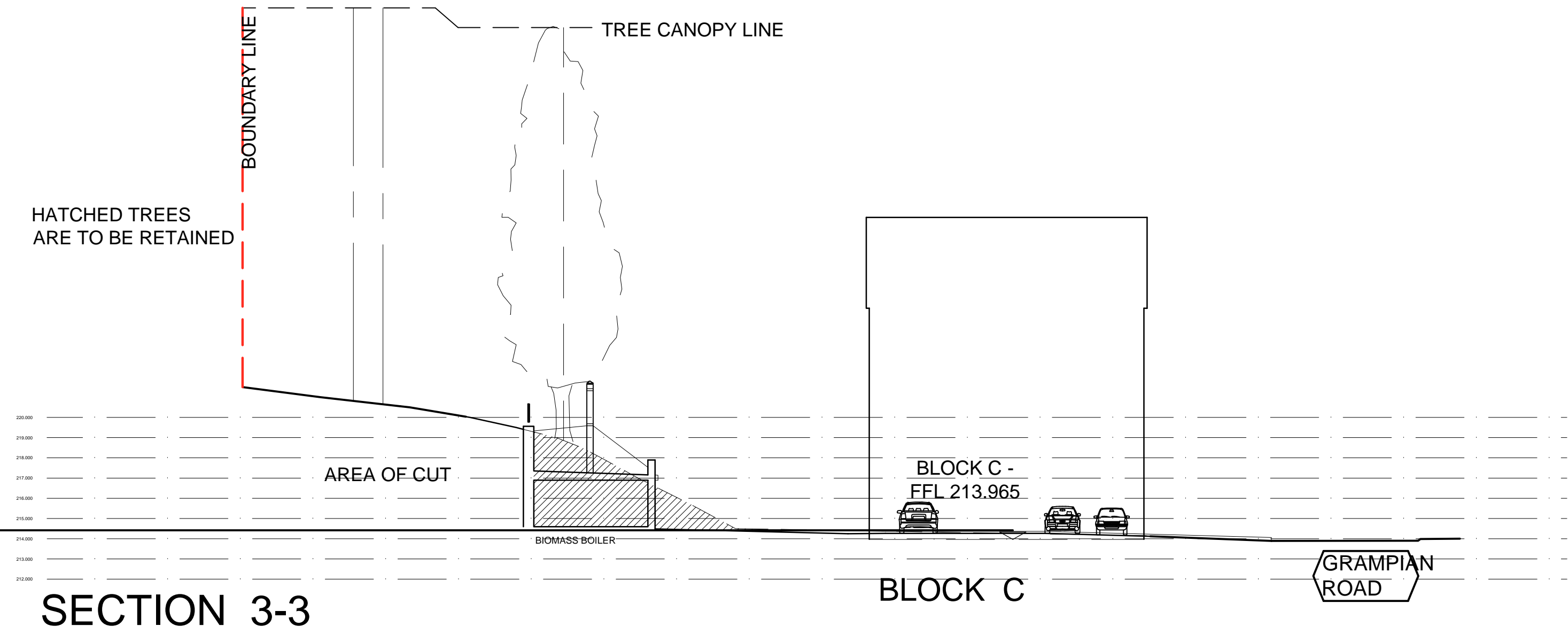

Date	Revisions	Mark
28.04.17	Planning Submission	A
03.04.18	Building positions corrected	B
13/04/18	site sections 1-1 & 2-2 now on drawing A008. Amended to match updated Site plan	C
21.11.18	sections 4-4 amended to suit height of altered block	D
Project PROPOSED DEVELOPMENT AT GRAMPIAN ROAD, AVIEMORE		
Client CAIRNGORM RESIDENTIAL LTD		
Drawing  SITE SECTIONS		
Scale 1:200 @ A1	Date JULY '16	
Drawn JM	Checked SD	
Dwg. No. 0602016/A003 D		



kearney donald partnership  
chartered architects & planning supervisor

Hillside House • Belford Road  
Fort William • PH33 6BT  
Tel: 01397 704333  
Fax: 01397 704123  
E-mail: mail@kd-partnership.co.uk  
Web site: www.kd-partnership.co.uk

Note :  
The contractor will be held to have checked all dimensions before commencing with any works and in the event of discrepancies, is to refer them directly to this office for clarification prior to commencement of work.  
Written dimensions are to be taken in all cases. Drawings should not be scaled for dimensions. In case of doubt refer to this office.  
This drawing is copyright and all rights are reserved. No unauthorised copying of this drawing is permitted.



BLOCK A - NORTH WEST ELEVATION



BLOCK A - SOUTH EAST ELEVATION

Marley Modern Blue/Black conc roof tile

Single Skin metal sheet roofing from  
Steadmans - Colour Merlin Grey 18B25

Lindab Galv. Steel rain water goods

Aluclad timber windows

K-rend fine white render

HardiePlank Fibre cement Timber effect  
cladding fixed horizontally - colour Sailcloth.

HardiePlank Fibre cement Timber effect  
cladding fixed vertically - colour Irongrey.

Timber handrail with toughened glass infill

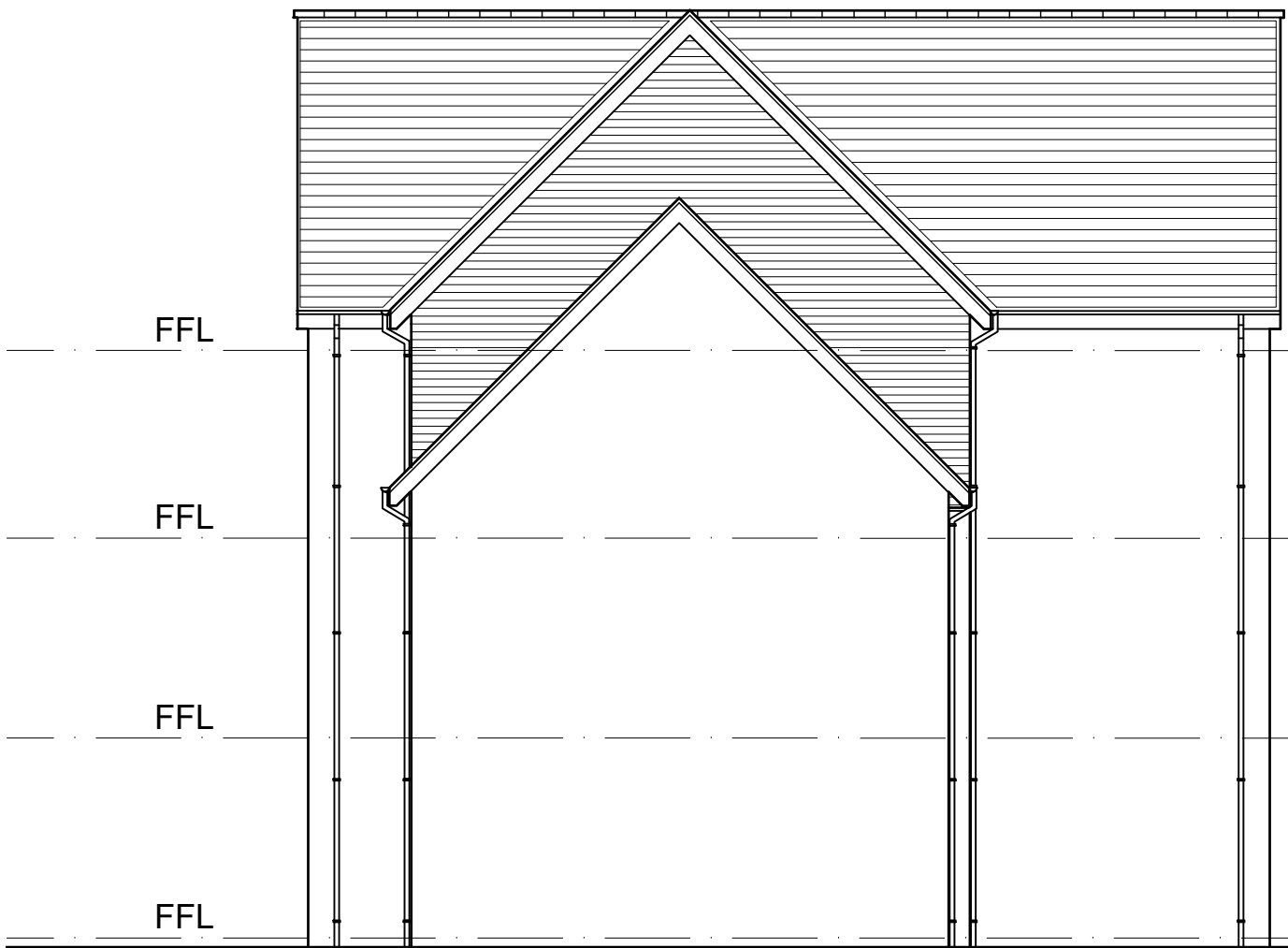

BLOCK A - SOUTH WEST ELEVATION

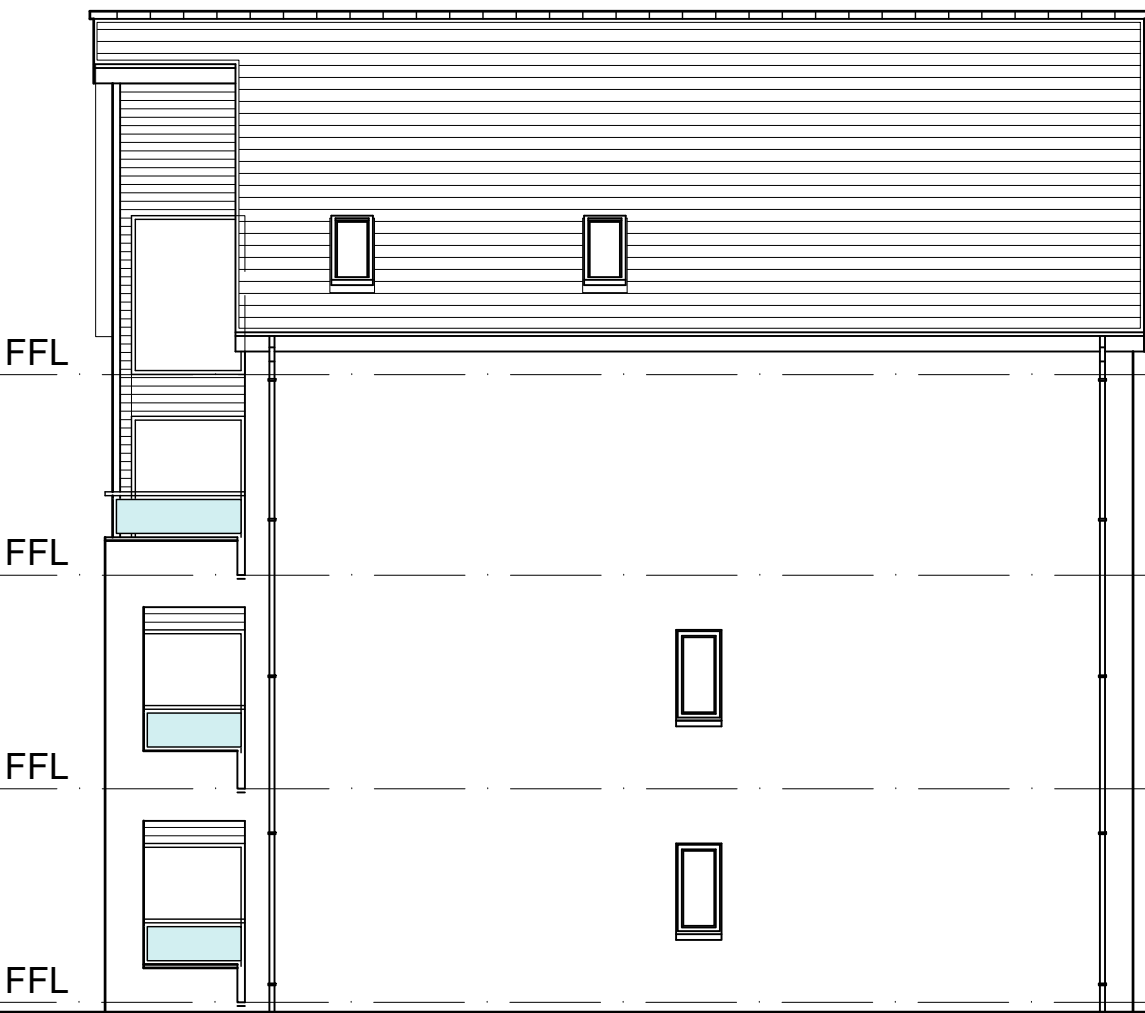

BLOCK A - NORTH EAST ELEVATION

SCALE 1:100

0 2 4 8 12 16

scale in metres

Date	Revisions	Mark
28.04.17	Planning Submission	A
05.10.17	general amendments	B
15/11/17	Amended flat layout. Block C now different type	C
04/10/18	Block A redesigned	D
01/11/18	caithness stone removed	E

Project CAIRNGORM RESIDENTIAL LTD GRAMPIAN ROAD, AVIEMORE	
Client CAIRNGORM RESIDENTIAL LTD	
Drawing PLANNING APPLICATION BLOCK A ELEVATIONS	
Scale 1:100 @ A1	Date JULY '16
Drawn JM	Checked SD
Dwg. No. 0602016/A200 E	

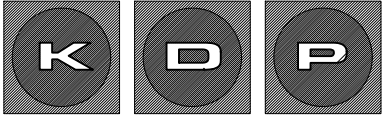

kearney donald partnership  
chartered architects & planning supervisor

Hillside House • Belford Road  
Fort William • PH33 6BT  
Tel: 01397 704333  
Fax: 01397 704123  
E-mail: mail@kd-partnership.co.uk  
Web site: www.kd-partnership.co.uk

Note :  
The contractor will be held to have checked all dimensions before commencing with any works and in the event of discrepancies, is to refer them directly to this office for clarification prior to commencement of work.  
Written dimensions are to be taken in all cases. Drawings should not be scaled for dimensions. In case of doubt refer to this office.  
This drawing is copyright and all rights are reserved. No unauthorised copying of this drawing is permitted.

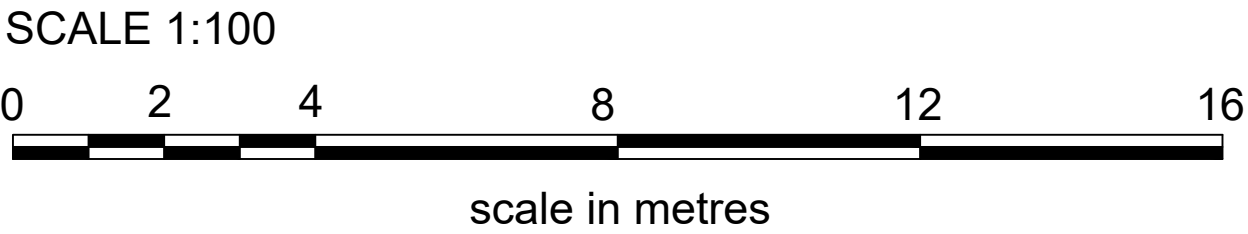
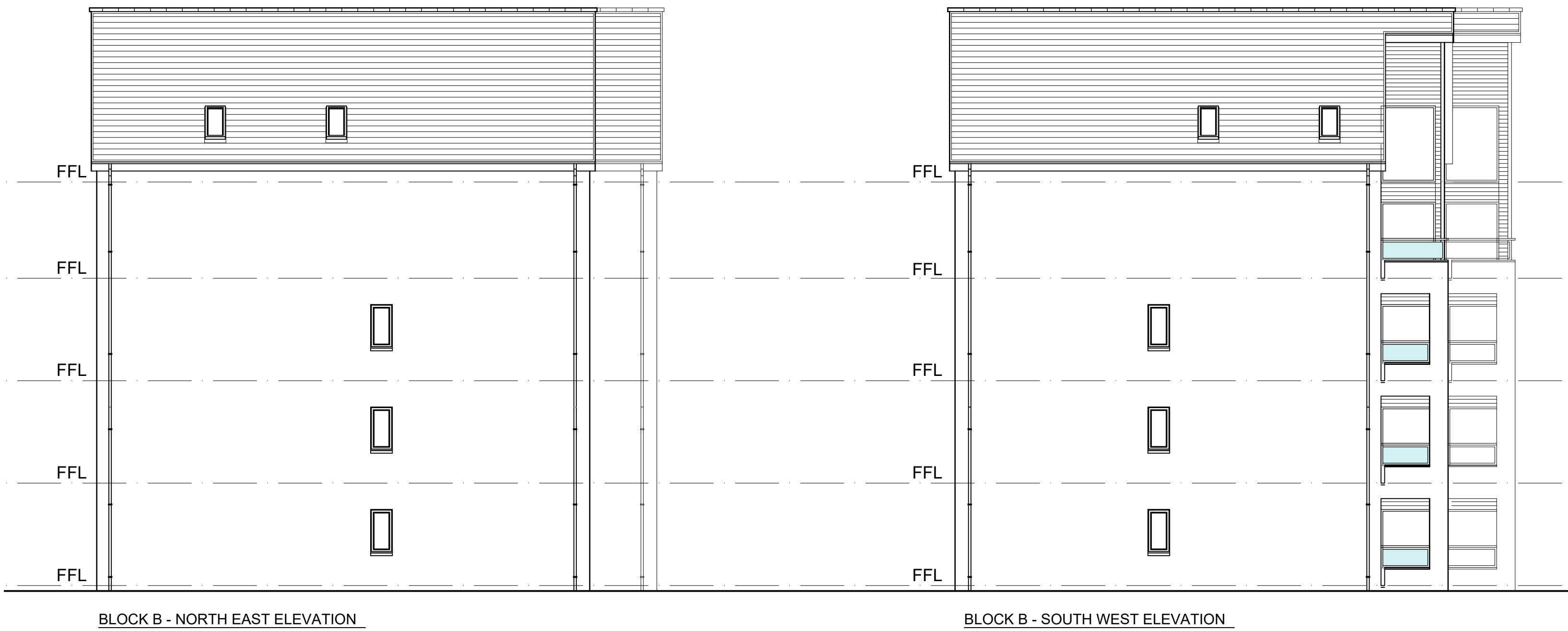

Date	Revisions	Mark
06/03/17	Block D amended to be same as Block B	A
28.04.17	Planning Submission	B
05.10.17	general amendments	C
15/11/17	Block type amended	D
01/11/18	calthness stone removed	E
Project		
PROPOSED DEVELOPMENT AT GRAMPIAN ROAD, AVIEMORE		
Client		
CAIRNGORM RESIDENTIAL LTD		
Drawing		
PLANNING APPLICATION BLOCK B ELEVATIONS		
Scale	1:100 @ A1	Date JULY '16
Drawn	JM	Checked SD
Drg. No. 0602016/A201 E		

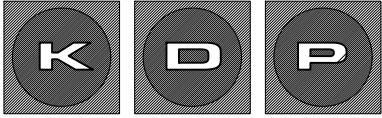

**kearney donald partnership**  
chartered architects & planning supervisor

Hillside House • Belford Road  
Fort William • PH33 6BT  
Tel: 01397 704333  
Fax: 01397 704123  
E-mail: mail@kd-partnership.co.uk  
Web site: www.kd-partnership.co.uk

Note :  
The contractor will be held to have checked all dimensions before commencing with any works and in the event of discrepancies, is to refer them directly to this office for clarification prior to commencement of work.  
Written dimensions are to be taken in all cases. Drawings should not be scaled for dimensions. In case of doubt refer to this office.  
This drawing is copyright and all rights are reserved. No unauthorised copying of this drawing is permitted.

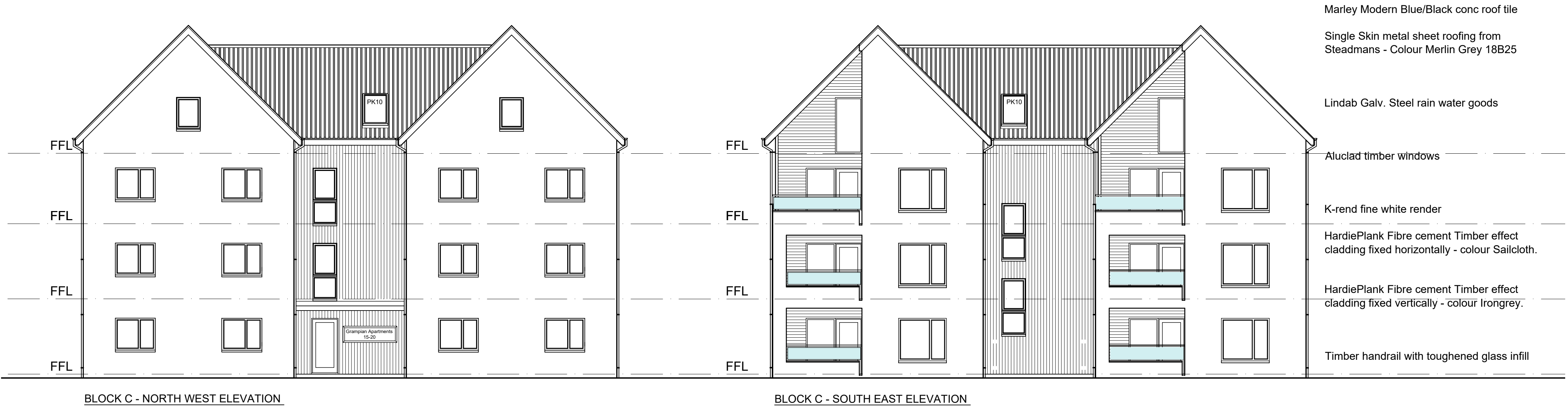

Date	Revisions	Mark
04/10/18	1 storey taken off of Block C	A
01/11/18	calithness stone removed	B
Project PROPOSED DEVELOPMENT AT GRAMPIAN ROAD, AVIEMORE		
Client CAIRNGORM RESIDENTIAL LTD		
Drawing PLANNING APPLICATION BLOCK C ELEVATIONS		
Scale 1:100 @ A1	Date NOV '17	
Drawn JM	Checked SD	
Dwg. No. 0602016/A203 B		

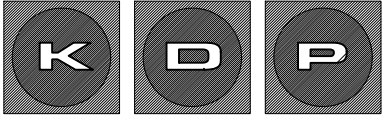

kearney donald partnership  
chartered architects & planning supervisor

Hillside House • Belford Road  
Fort William • PH33 6BT  
Tel: 01397 704333  
Fax: 01397 704123  
E-mail: mail@kd-partnership.co.uk  
Web site: www.kd-partnership.co.uk



Note :  
The contractor will be held to have checked all dimensions before commencing with any works and in the event of discrepancies, is to refer them directly to this office for clarification prior to commencement of work.  
Written dimensions are to be taken in all cases. Drawings should not be scaled for dimensions. In case of doubt refer to this office.  
This drawing is copyright and all rights are reserved. No unauthorised copying of this drawing is permitted.

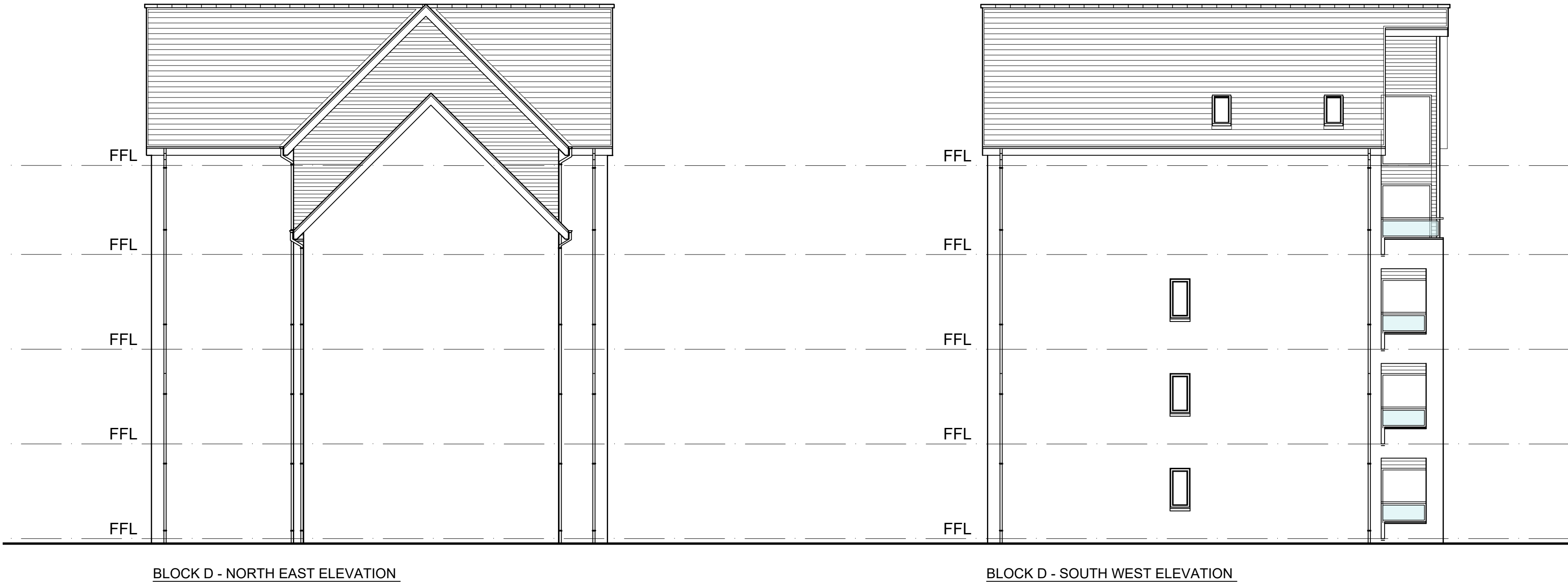

Date	Revisions	Mark
12/04/18	Amendment to Cladding on North East Elevation	A
01/11/18	calithness stone removed	B
Project CAIRNGORM RESIDENTIAL LTD GRAMPIAN ROAD, AVIEMORE		
Client CAIRNGORM RESIDENTIAL LTD		
Drawing PLANNING APPLICATION BLOCK D ELEVATIONS		
Scale	1:100 @ A1	Date NOV '17
Drawn	JM	Checked SD
Dwg. No. 0602016/A204 B		

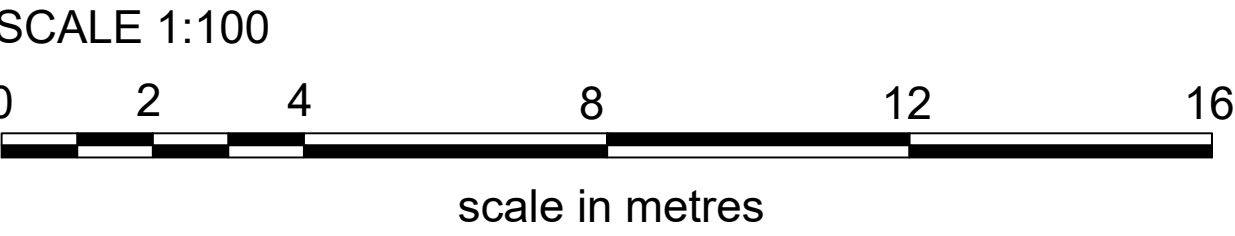









Note :  
The contractor will be held to have checked all dimensions before commencing with any works and in the event of discrepancies, is to refer them directly to this office for clarification prior to commencement of work.  
Written dimensions are to be taken in all cases. Drawings should not be scaled for dimensions. In case of doubt refer to this office.  
This drawing is copyright and all rights are reserved. No unauthorised copying of this drawing is permitted.

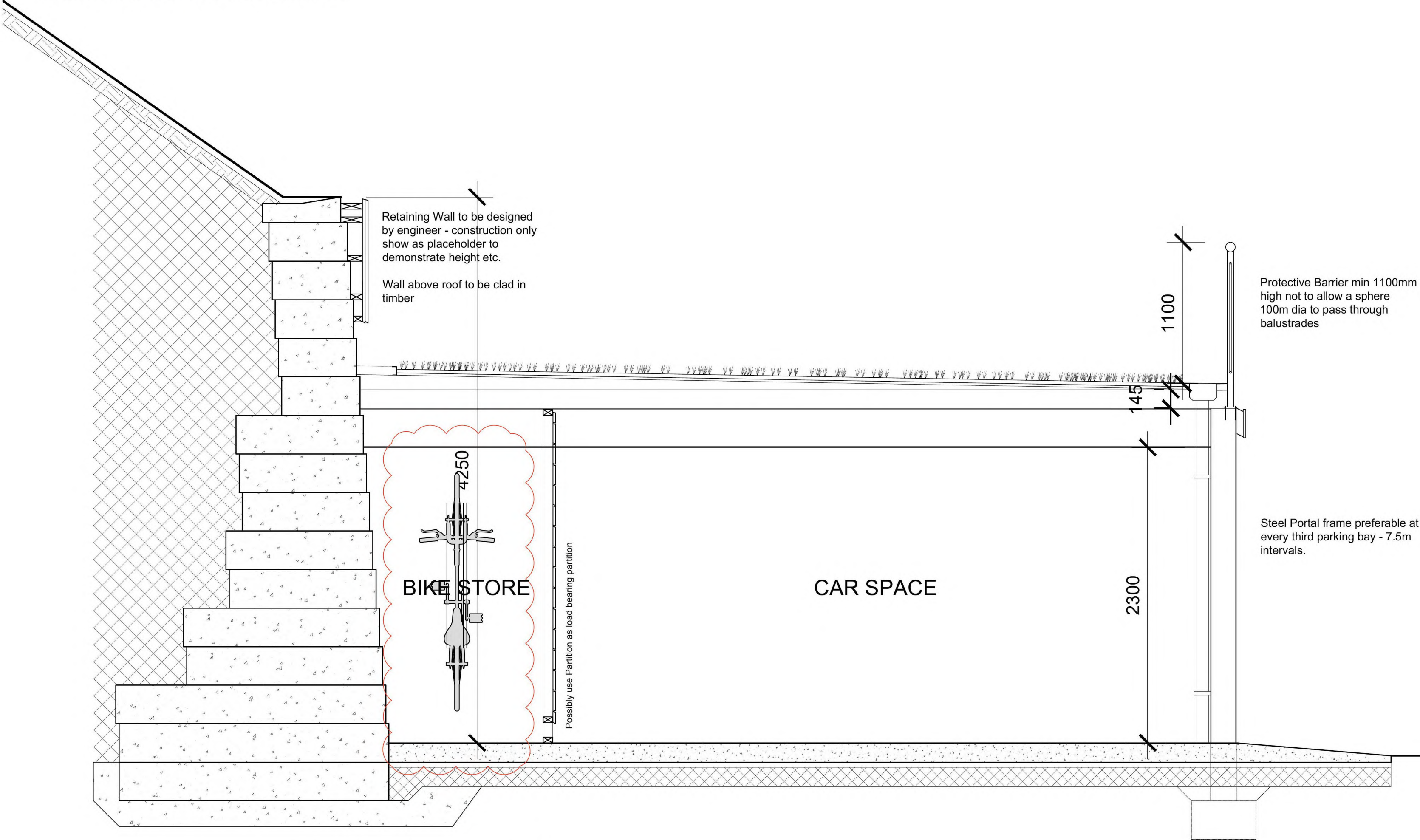

Date	Revisions	Mark
28.04.17	Planning Submission	A
27/11/17	pitch of roof amended as access to flat tenant now permitted	B
13/04/18	bike in bike store now shown on wall hanger for refernece	C
Project PROPOSED DEVELOPMENT AT GRAMPIAN ROAD, AVIEMORE		
Client CAIRNGORM RESIDENTIAL LTD		
Drawing CARPORT SECTION		
Scale 1:25 @ A2	Date AUG '16	
Drawn JM	Checked SD	
Dwg. No. 0602016/A301 C		

Car Canopy / Retaining Section

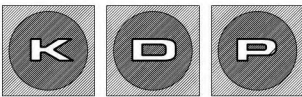
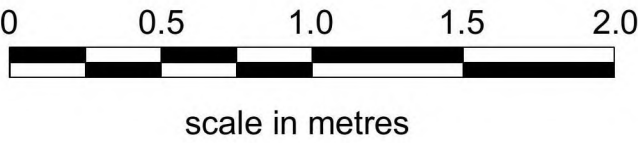

kearney donald partnership  
chartered architects & planning supervisor

Hillside House • Belford Road  
Fort William • PH33 6BT  
Tel: 01397 704333  
Fax: 01397 704123  
E-mail: mail@kd-partnership.co.uk  
Web site: www.kd-partnership.co.uk