

# **AGENDA ITEM 6**

## **APPENDIX I**

**2020/003 I/DET**

**PLANS**

NOTE:  
All proprietary goods and materials are to be fitted in accordance with manufacturer's instructions, Codes of Practice and British Standards. All dimensions to be verified by the Contractor on site. Do not scale drawings, work to figured dimensions only.

© This drawing remains the Copyright of Fouin+Bell Architects Ltd. and may not be reproduced in whole or in any part without prior written permission.

REVISION	DESCRIPTION	DATE
----------	-------------	------

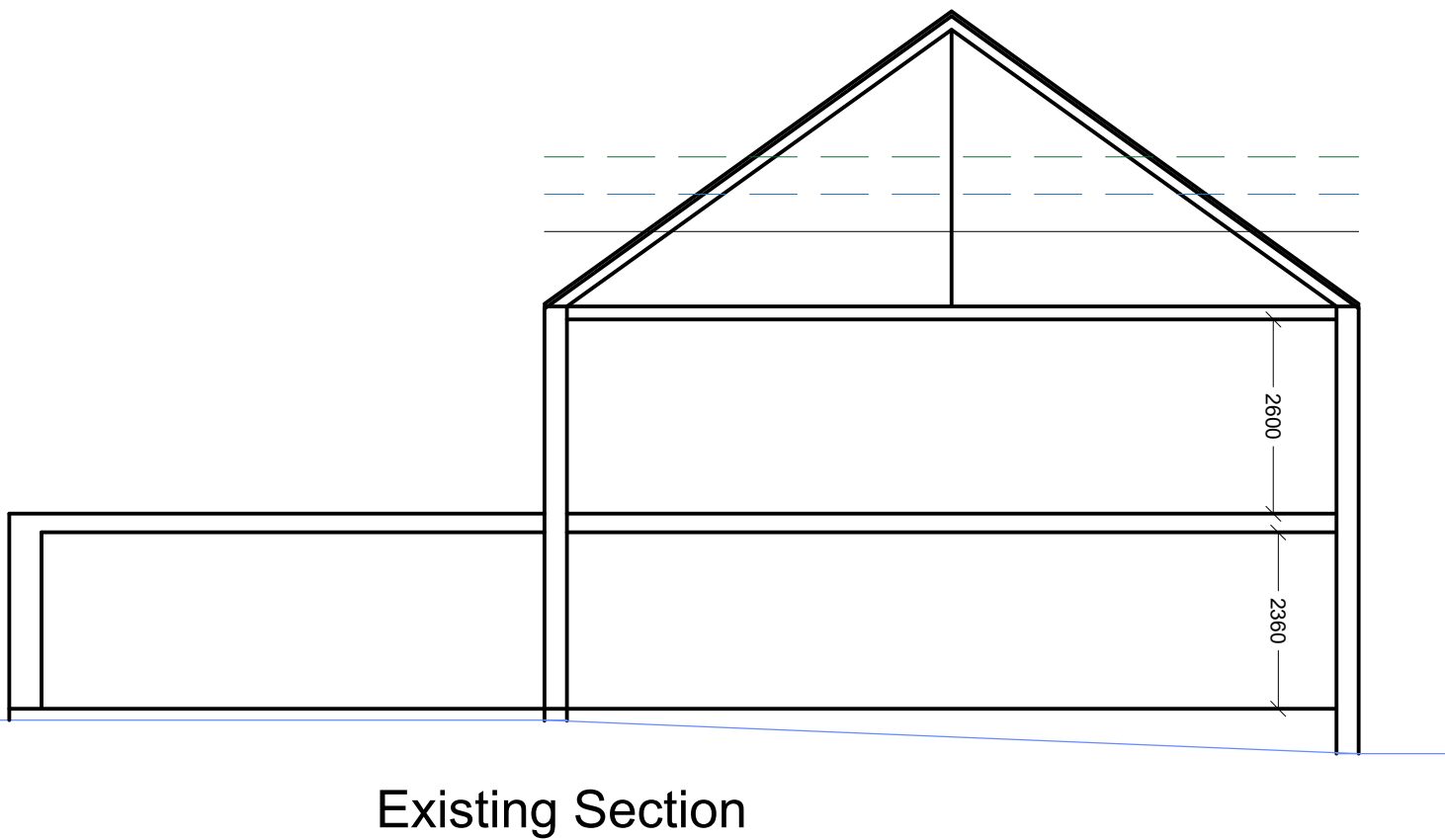
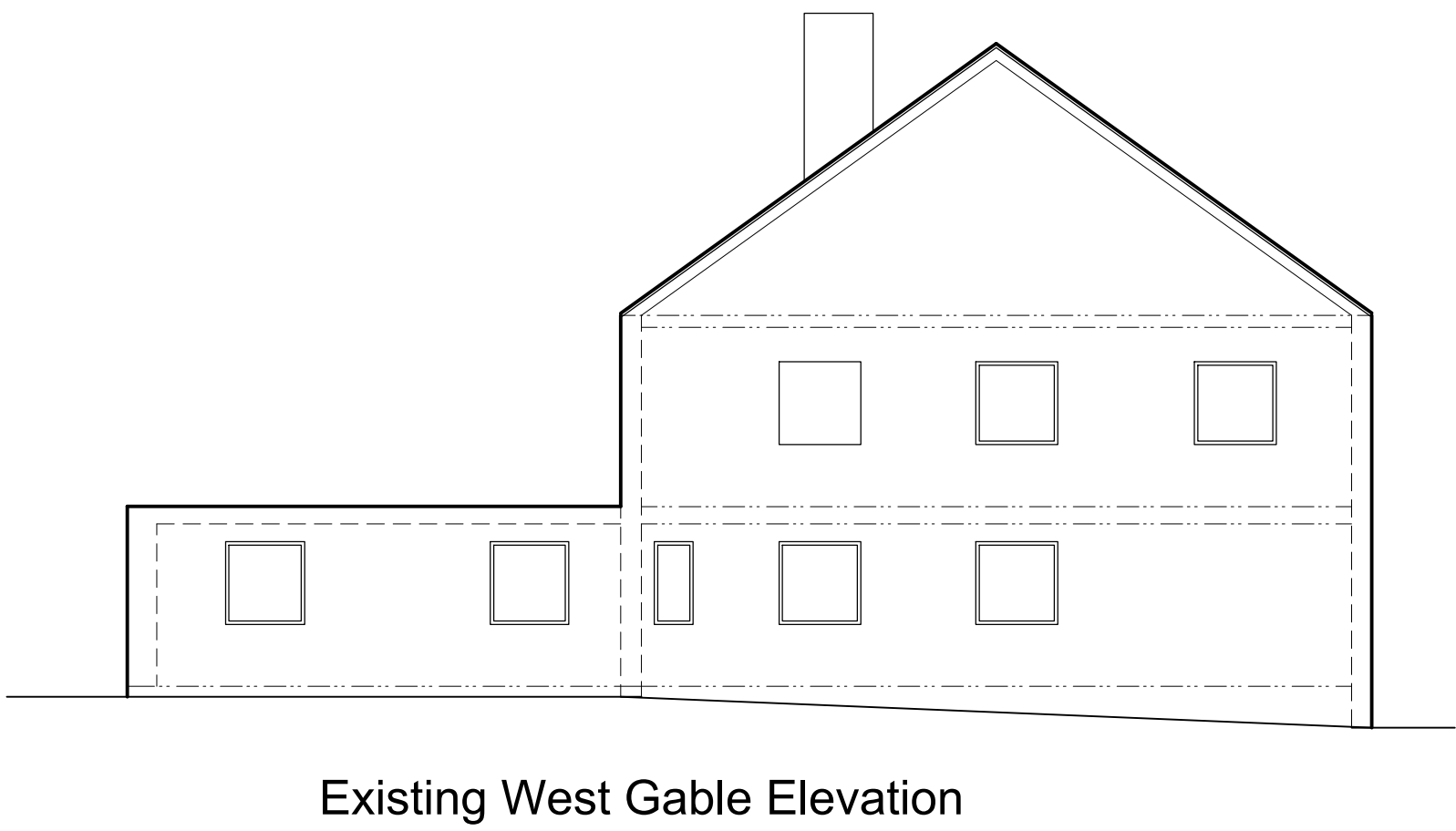
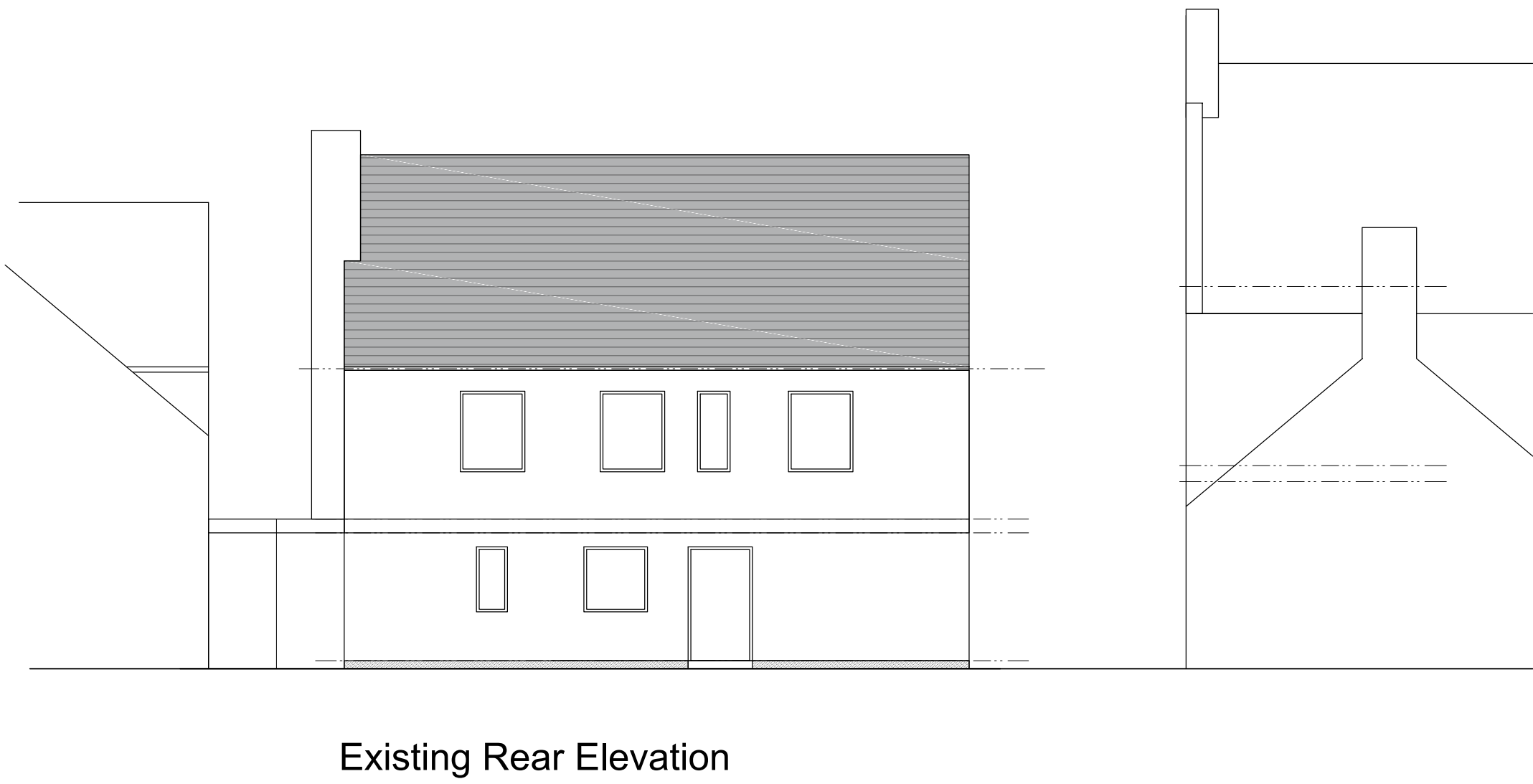
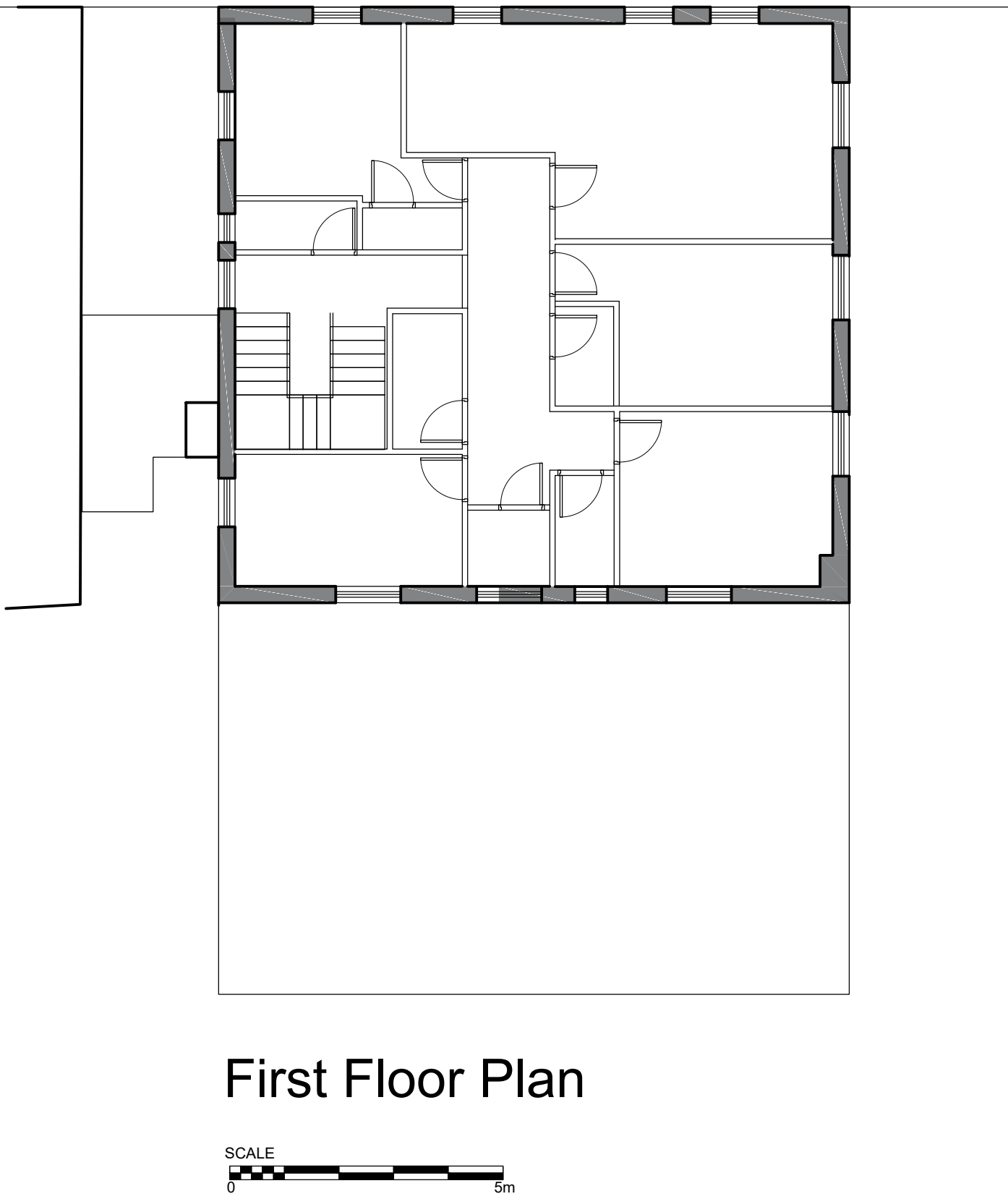
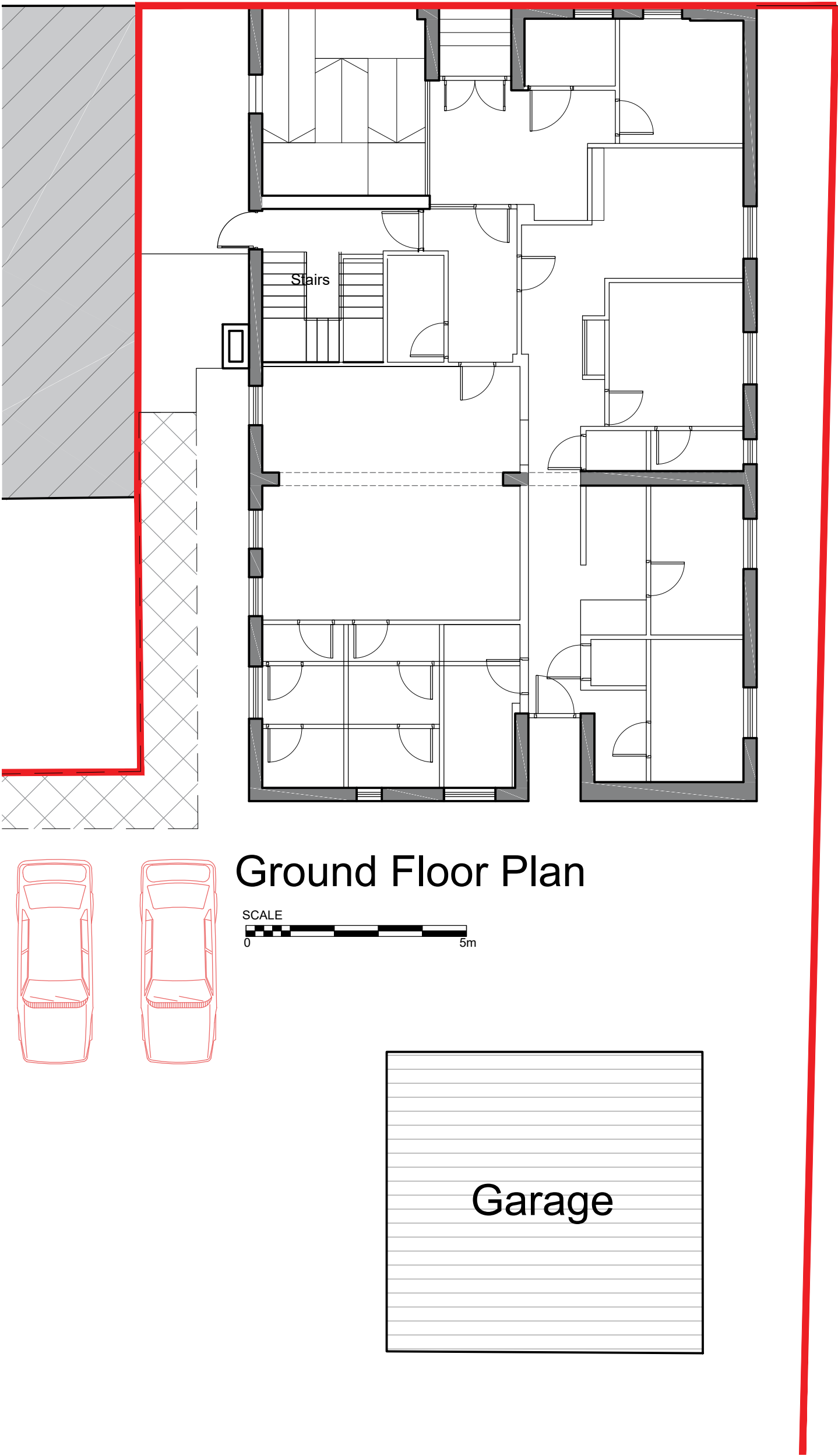

**fouin + bell**  
  
architects  
1 John's Place Edinburgh EH6 7EL  
T: 0131 478 7100 F: 0131 478 7111  
mail@fouin-bell.com www.fouin-bell.com

CLIENT  
**HAYNES ASSET MANAGEMENT**

PROJECT  
**PROPOSED CHANGE OF USE OF EXISTING OFFICES HIGH STREET KINGUSSIE**

SCALE@A1 1:100	CHECKED dwb	DATE Sept 2018
DRAWN BY rb	STAGE Planning	

DRAWING  
**Existing Ground & First Floor Plans Existing Elevations**

PROJECT NUMBER <b>18-266</b>	DRAWING NUMBER <b>(PL)01</b>	REVISION
---------------------------------	---------------------------------	----------

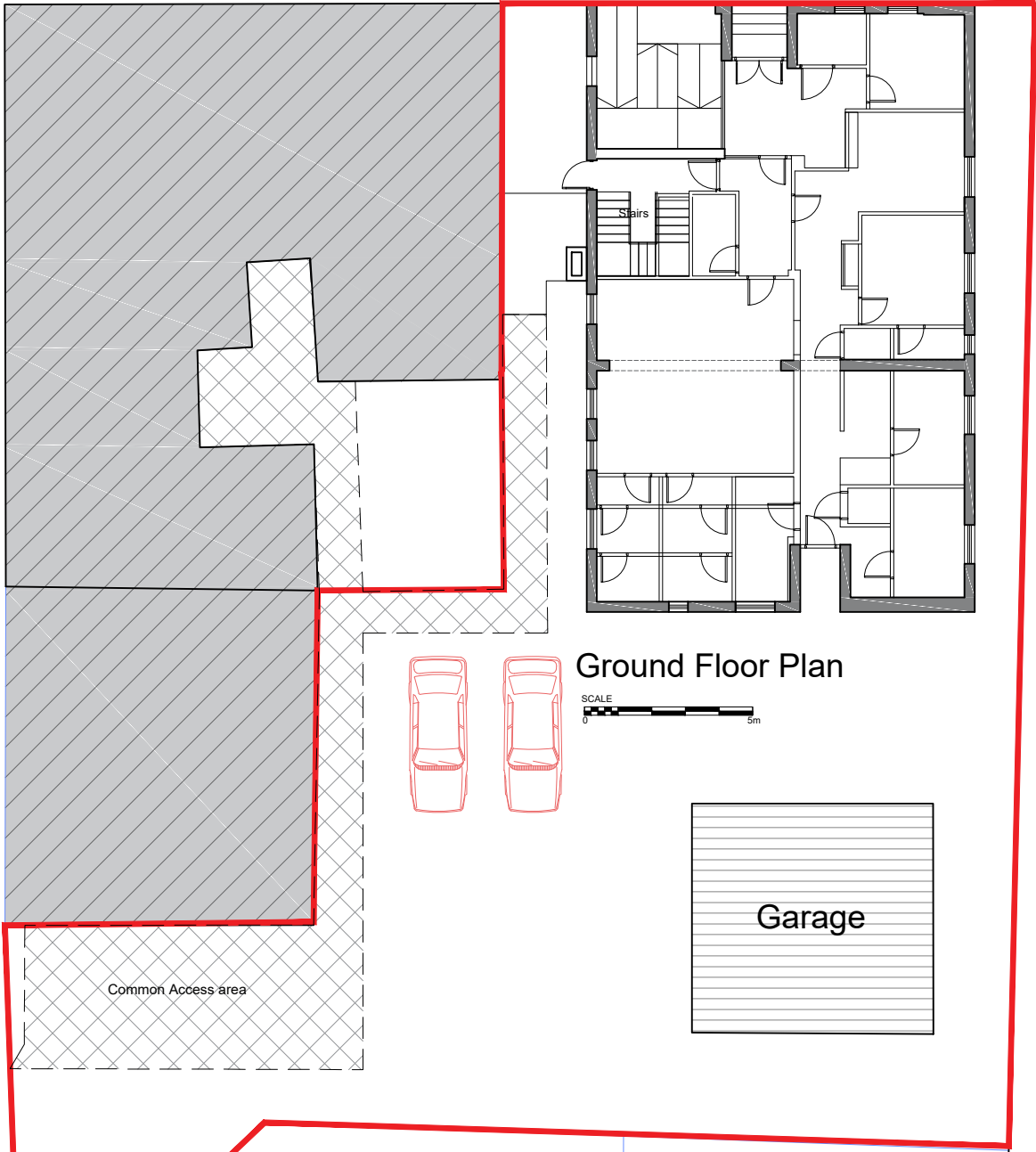

Ground Floor Plan

SCALE  
0 5m

Garage

Common Access area

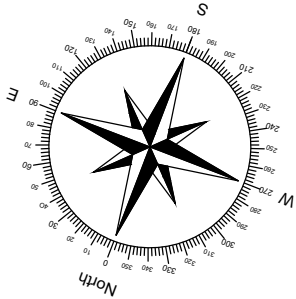

SCALE  
0 5m 10m

fouin + bell



architects  
1 John's Place Edinburgh EH6 7EL  
T: 0131 478 7100 F: 0131 478 7111  
mail@fouin-bell.com www.fouin-bell.com

CLIENT		
HAYNES ASSET MANAGEMENT		
PROJECT		
PROPOSED CHANGE OF USE OF EXISTING OFFICES HIGH STREET KINGUSSIE		
SCALE/BY	DATE	
1:200 @ A3	Sept 2018	
DRAWN BY	CHECKED	STAGE
rb	dwb	Planning
DRAWING		
Existing Site Block Plan		
PROJECT NUMBER	DRAWING NUMBER	REVISION
18-266	(PL)02	



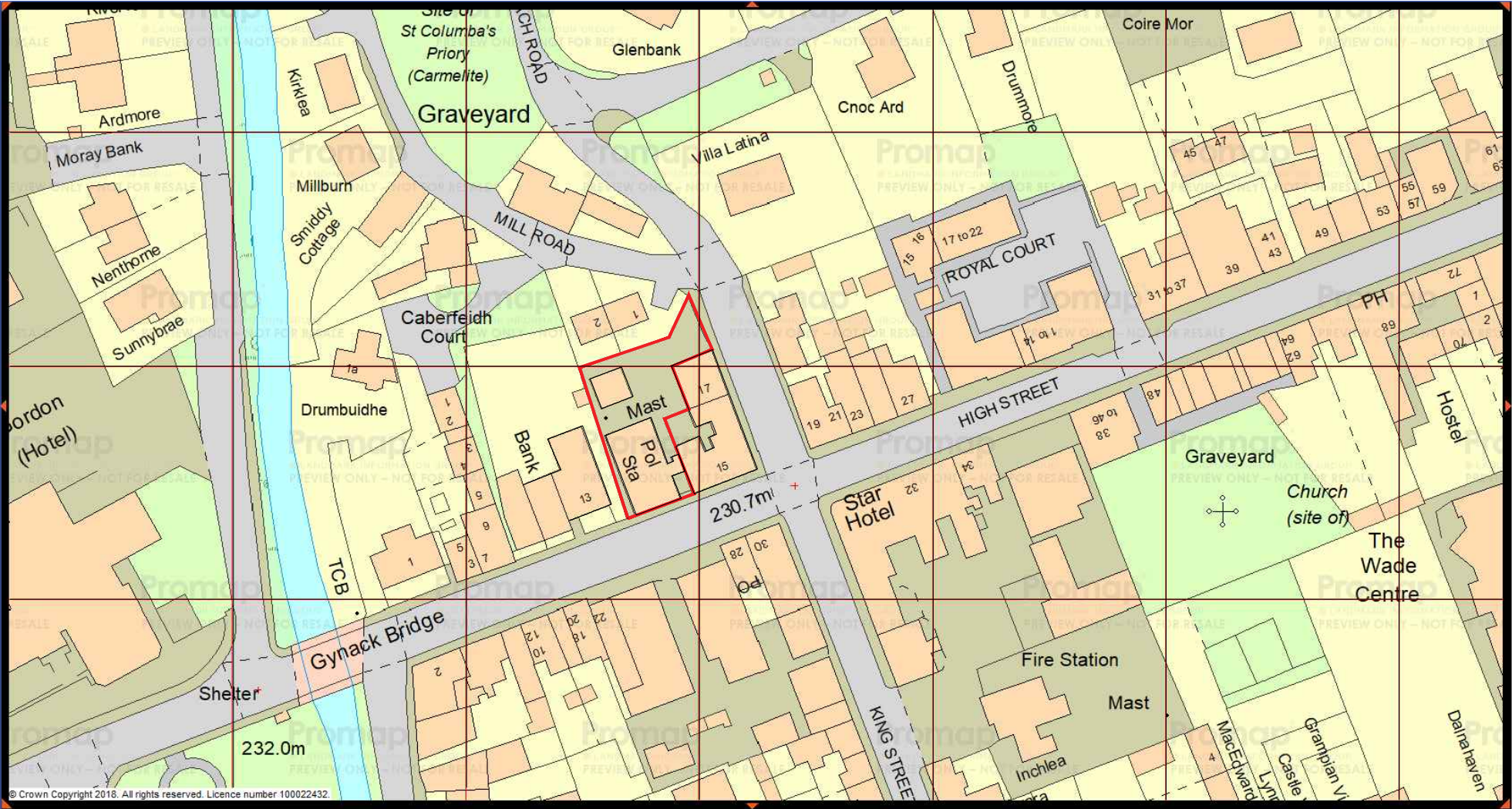

NOTE:  
All proprietary goods and materials are to be fitted in accordance with manufacturer's instructions, Codes of Practice and British Standards.  
All dimensions to be verified by the Contractor on site.  
Do not scale drawings, work to figured dimensions only.

© This drawing remains the Copyright of Fouin+Bell Architects Ltd. and may not be reproduced in whole or in any part without prior written permission.

REVISION	DESCRIPTION	DATE
----------	-------------	------

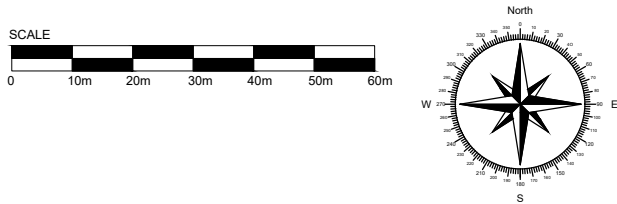

1:1250 LOCATION PLAN

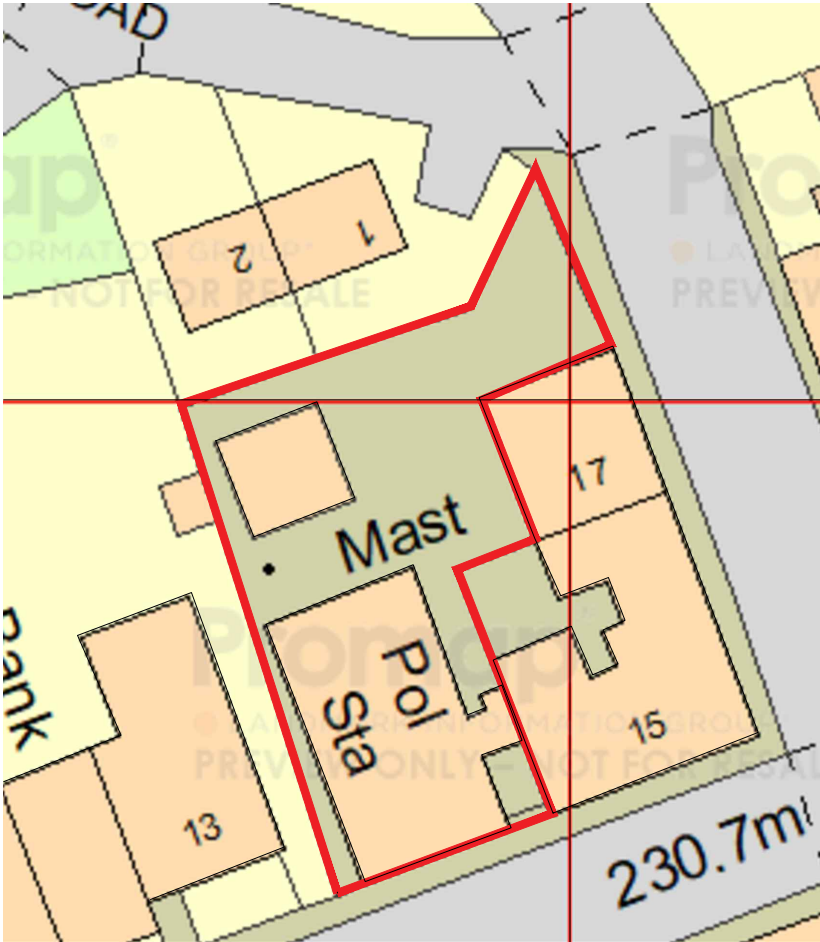

1:500 LOCATION BLOCK PLAN



1 John's Place Edinburgh EH6 7EL  
T: 0131 478 7100 F: 0131 478 7111  
mail@fouin-bell.com www.fouin-bell.com

CLIENT

**HAYNES ASSET MANAGEMENT**

PROJECT

**PROPOSED CHANGE OF USE OF EXISTING OFFICES HIGH STREET KINGUSSIE**

SCALE@A1	DATE
1:1250, 1:500 @ A3	July 2019

DRAWN BY	CHECKED	STAGE
rb	dwb	Planning

DRAWING

**Site Location Plan**

PROJECT NUMBER	DRAWING NUMBER	REVISION
18-266	(PL)100	



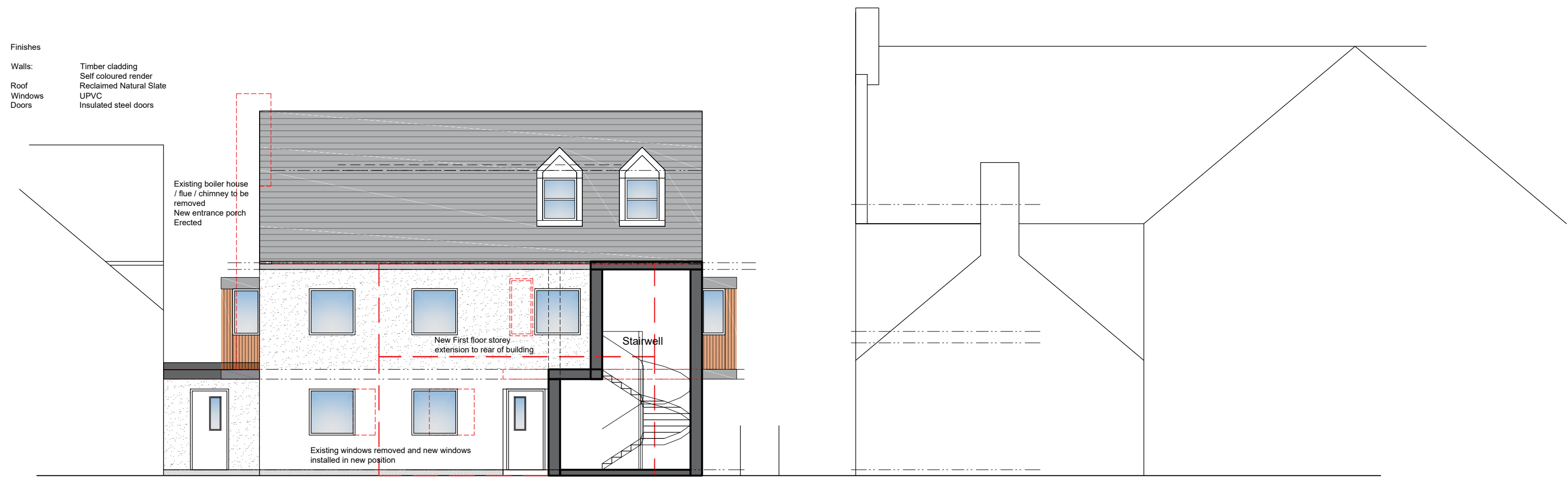

Proposed Rear Elevation

SCALE  
0 5m

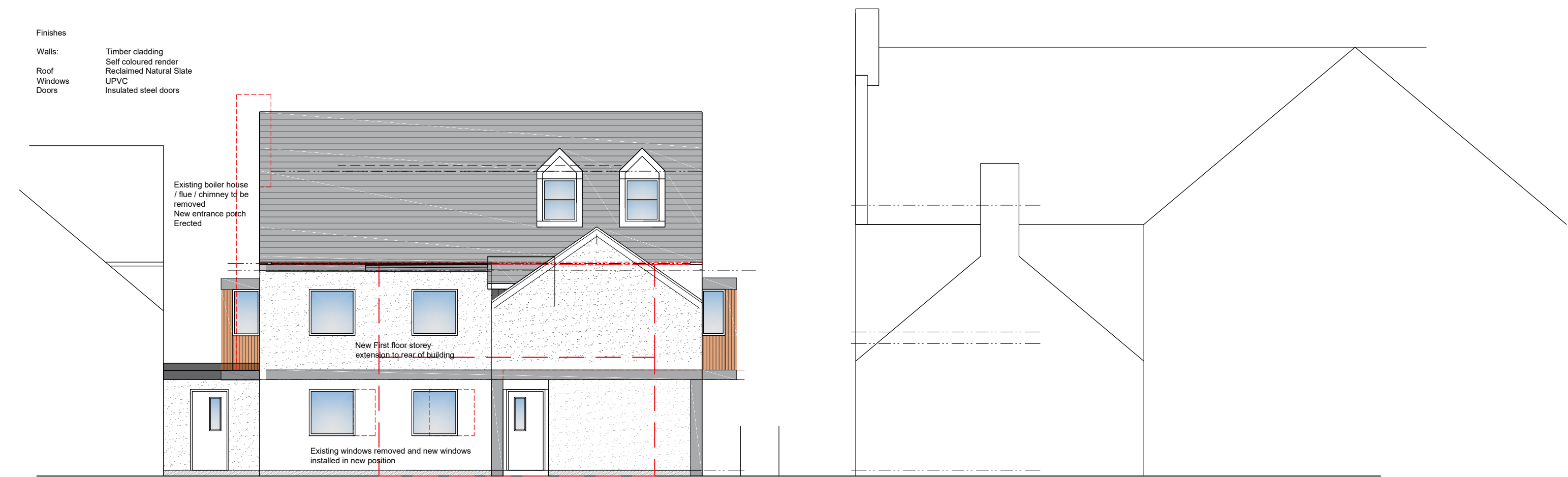

Proposed Rear Elevation

SCALE  
0 5m

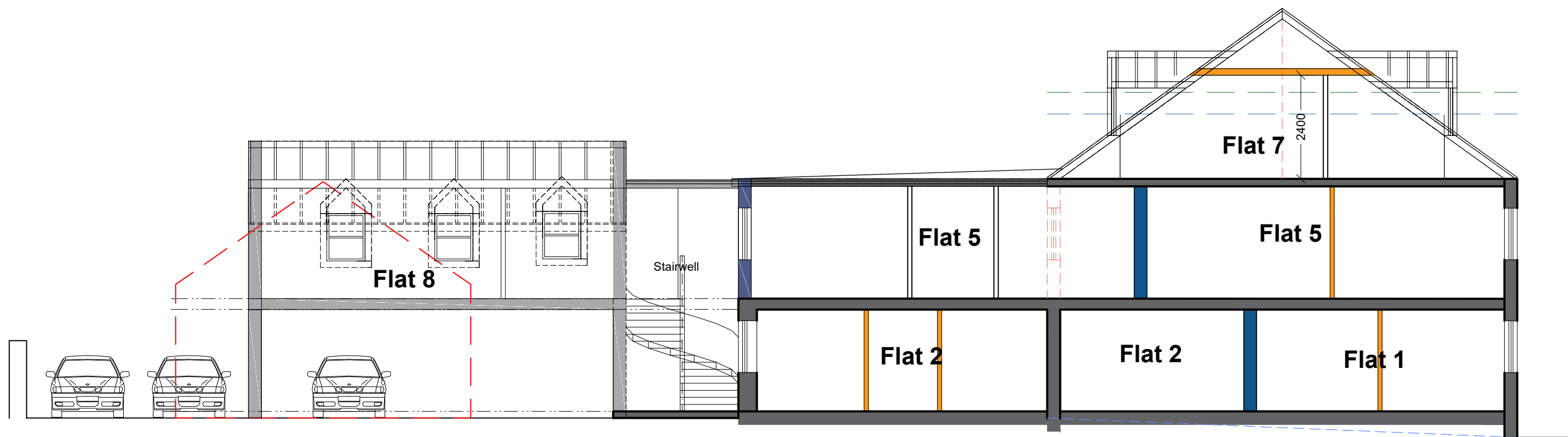

Proposed Section AA

**fouin + bell**  
**architects**  
1 John's Place Edinburgh EH6 7EL  
T: 0131 478 7100 F: 0131 478 7111  
mail@fouin-bell.com www.fouin-bell.com

CLIENT  
**HAYNES ASSET MANAGEMENT**

PROJECT  
**PROPOSED CHANGE OF USE OF EXISTING OFFICES  
HIGH STREET KINGUSSIE**

SCALE@A1 1:100	CHECKED rb	DATE Dec 2019
-------------------	---------------	------------------

DRAWN BY rb	STAGE dw	STAGE Planning
----------------	-------------	-------------------

DRAWING  
**Proposed Elevations & Sections**

PROJECT NUMBER <b>18-266</b>	DRAWING NUMBER <b>(PL)06.2</b>	REVISION <b>A</b>
---------------------------------	-----------------------------------	----------------------

NOTE: All proprietary goods and materials are to be fitted in accordance with manufacturer's instructions, Codes of Practise and British Standards. All dimensions to be verified by the Contractor on site. Do not scale drawings, work to figured dimensions only.		
© This drawing remains the Copyright of Fouin+Bell Architects Ltd. and may not be reproduced in whole or in any part without prior written permission.		
REVISION / DESCRIPTION / DATE		
A	Planning amendments after pre-app	21.01.20



Proposed Street Elevation



Proposed Rear Elevation

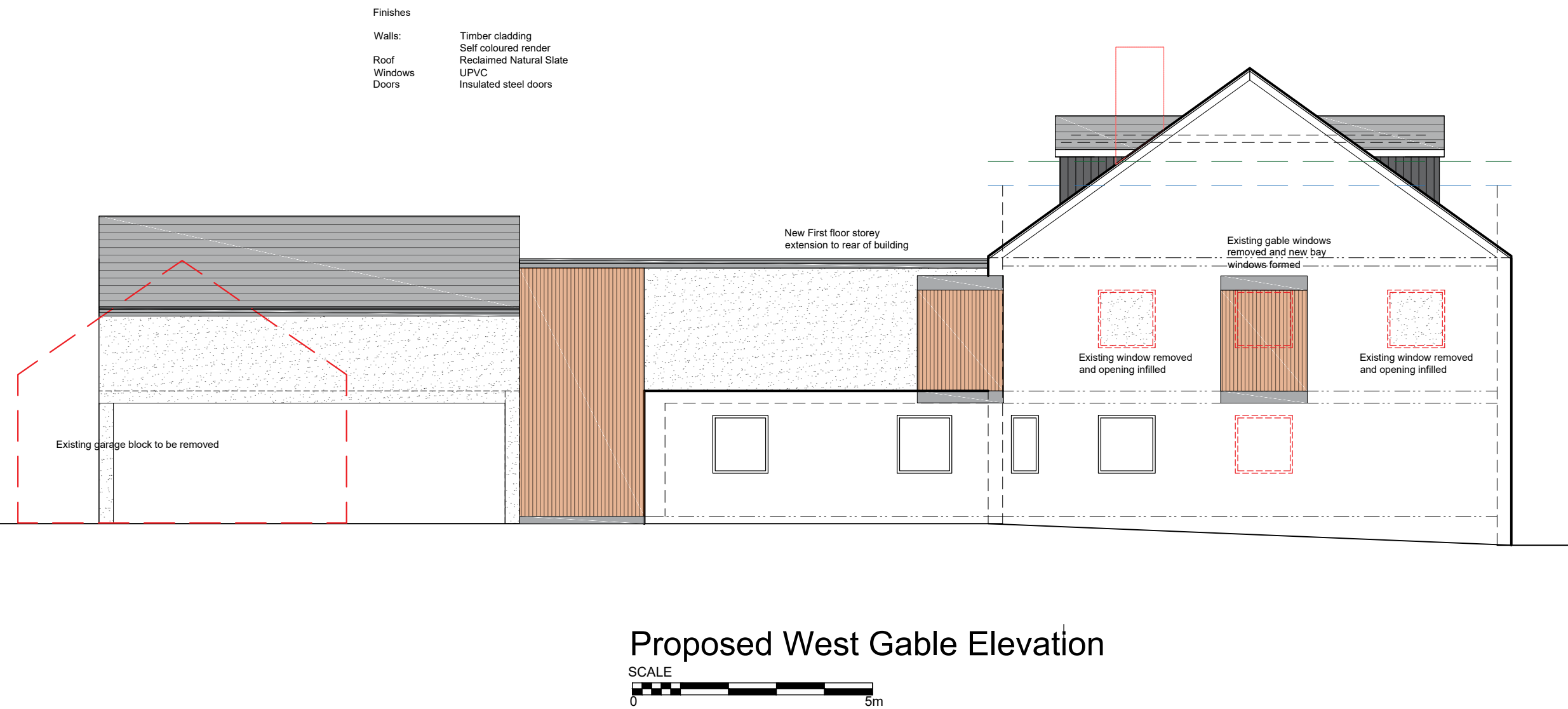

Proposed West Gable Elevation



Proposed East Gable Elevation

fouin + bell



architects

1 John's Place

Edinburgh

EH6 7EL

T: 0131 478 7100

F: 0131 478 7111

mail@fouin-bell.com

www.fouin-bell.com

CLIENT

HAYNES ASSET  
MANAGEMENT

PROJECT

PROPOSED CHANGE OF USE  
OF EXISTING OFFICES  
HIGH STREET  
KINGUSSIE

SCALE@A1

1:100

DATE

Dec 2019

DRAWN BY

rb

CHECKED

dwb

STAGE

Planning

DRAWING

Proposed Elevations

PROJECT NUMBER

18-266

DRAWING NUMBER

(PL)05.2

REVISION

A



NOTE:  
All proprietary goods and materials are to be fitted in accordance with manufacturer's instructions, Codes of Practise and British Standards. All dimensions to be verified by the Contractor on site. Do not scale drawings, work to figured dimensions only.

© This drawing remains the Copyright of Fouin+Bell Architects Ltd. and may not be reproduced in whole or in any part without prior written permission.

REVISION / DESCRIPTION / DATE

A	Planning amendments after pre-app	21.01.20

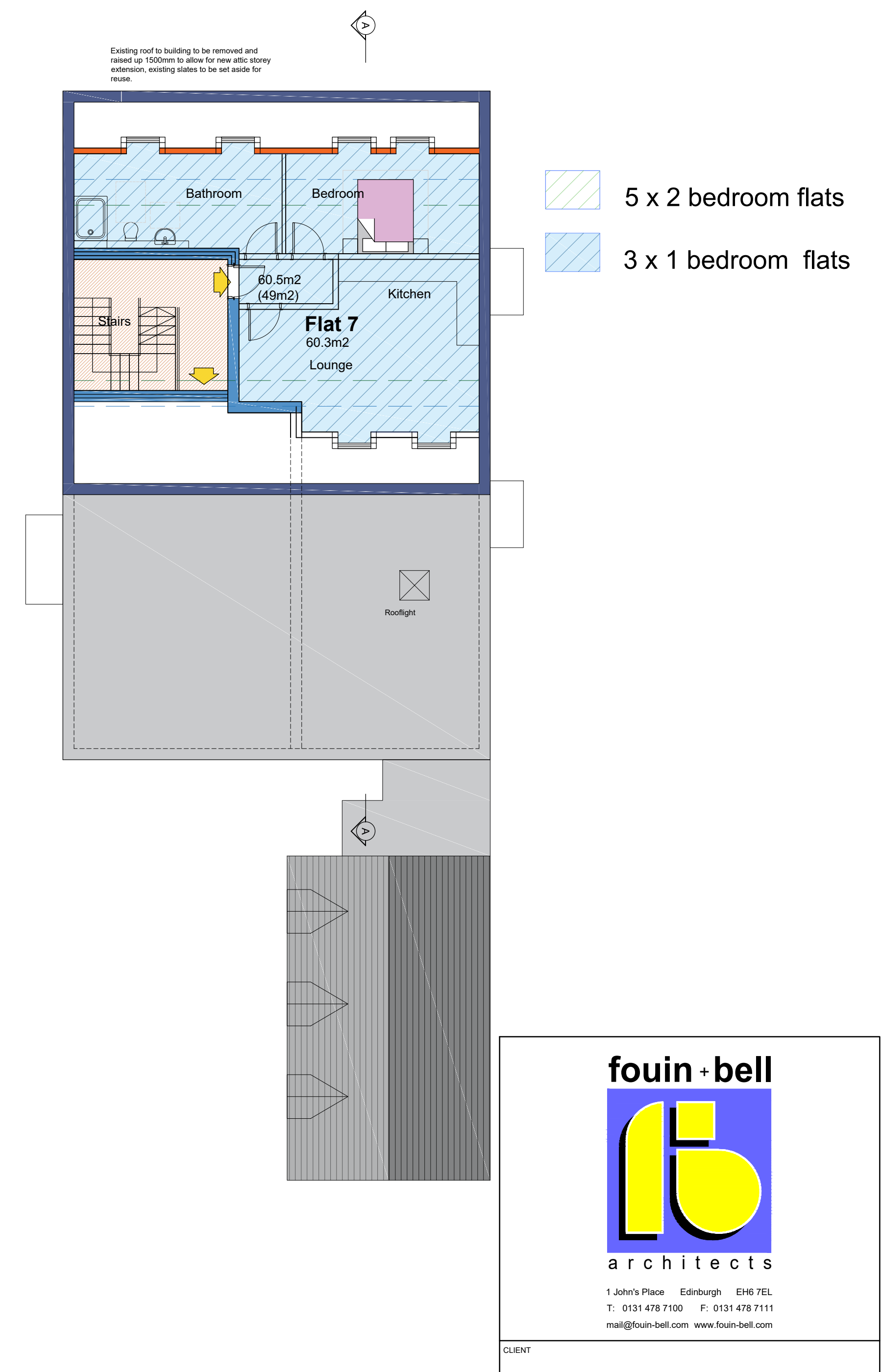
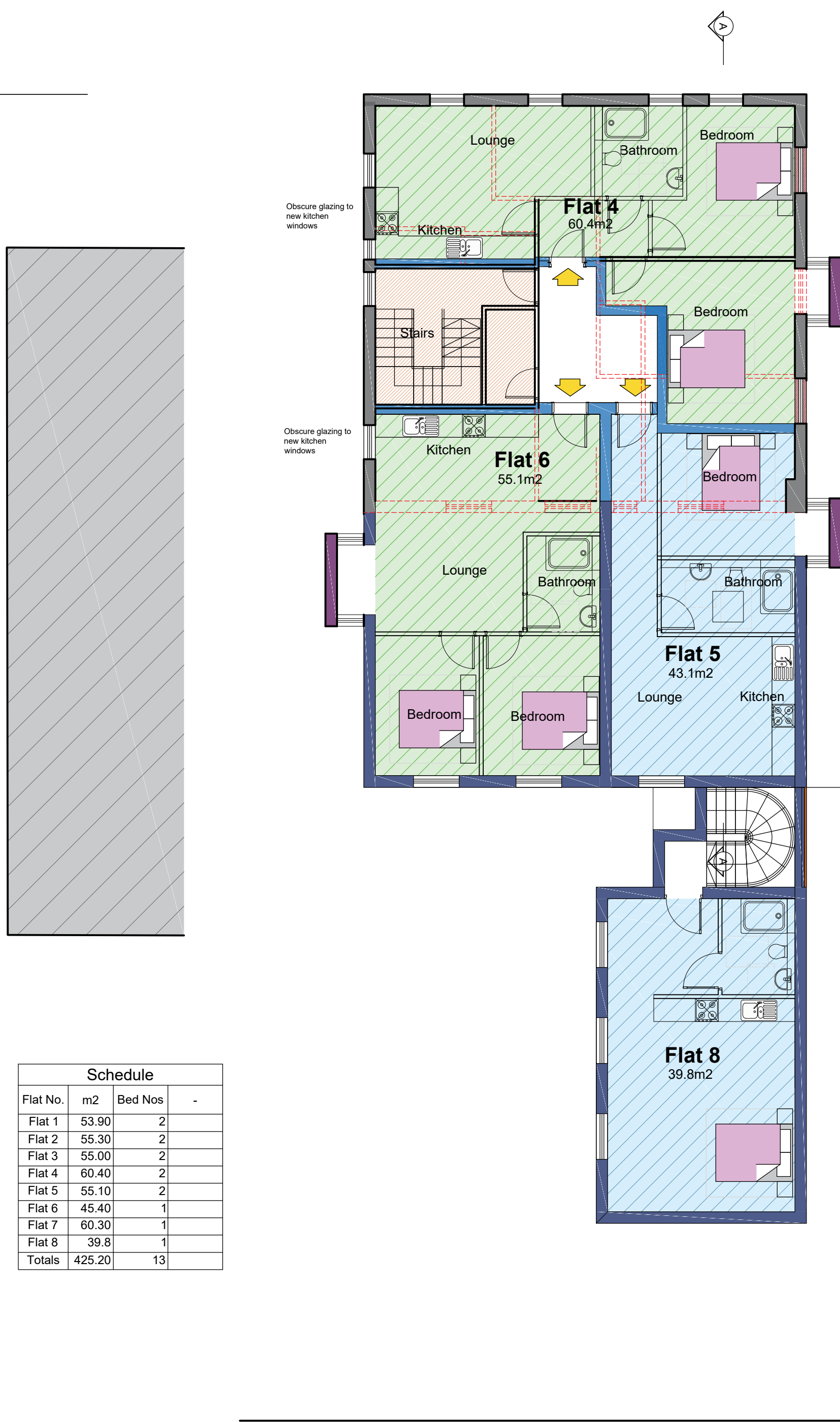

fouin + bell

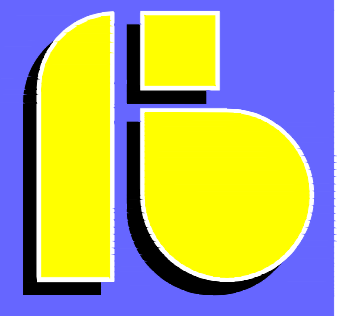

architects

1 John's Place   Edinburgh   EH6 7EL  
T: 0131 478 7100   F: 0131 478 7111  
mail@fouin-bell.com   www.fouin-bell.com

CLIENT

HAYNES ASSET  
MANAGEMENT

PROJECT

PROPOSED CHANGE OF USE  
OF EXISTING OFFICES  
HIGH STREET  
KINGUSSIE

SCALE@A1

1:100

DATE

Dec 19

DRAWN BY

rb

CHECKED

dwb

STAGE

Planning

DRAWING

Proposed Layout Plans  
Ground, First & Attic Second Floor

PROJECT NUMBER

18-266

DRAWING NUMBER

(PL)03.2

REVISION

A

