

AGENDA ITEM 7

APPENDIX 3

2019/0386/NOT

APPLICATION FOR PRIOR
NOTIFICATION
AND PRIOR APPROVAL

Additional Information

Application for Prior Notification and Prior Approval

Crannaich

17/11/2019

Cicely Giles and Graeme Hill

Contents

Cover page	page 1
Contents page	page 2
Summary, design and siting	pages 3-4
Location map 1:10,000	page 5
Site plan 1: 2500	page 6
Site plan 1:1250	page 7
Photographs of site	page 8
Design drawings	pages 9-11

Summary

After purchasing six acres of woodland close to Carrbridge, we submitted a Woodland Management Plan to Scottish Forestry that has subsequently been approved (Reference Number: FPA-6699). Our Woodland Management Plan was developed based on consultation with the Cairngorm National Park Authority, the Woodland Trust, Trees for Life and the RSPB.

We are now preparing to implement its objectives which include the thinning of densely planted trees and the planting of over 800 trees with stakes and tubes.

In order to carry out these works, we would require a forestry building to provide:

- secure storage for tools and equipment.
- a shelter during our autumn/winter work period.
- a covered area to undertake the potting and rearing of Scots pine saplings. As the woodland is sited within a seed exclusion zone, we will grow our own Scots pine saplings from seed.

Key Objectives and Considerations

As outlined in the Woodland Management Plan, our long term vision for the woodland is to improve it as a habitat for wildlife. We intend to do this by selectively thinning trees in areas where they have outgrown their current stocking density and planting a variety of native trees throughout the wood. Thinning will allow existing trees to mature fully and will permit more light to reach the ground, encouraging the understory and promoting tree regeneration. By planting and protecting young indigenous trees, a more structurally and species diverse woodland will develop, thereby increasing shelter and food sources for wildlife.

As the woodland is located close to a local capercaillie population, our Woodland Management Plan would be implemented within RSPB guidelines. Any potentially disruptive forestry works (e.g. felling) would be undertaken outwith sensitive lekking and breeding times (March 15th to May 15th exclusively and with caution from then until August). This will not only avoid disruption to the capercaillie but will also ensure that tree felling and planting happens at an appropriate time during the trees' dormant season.

Design

- The forestry building will be made from natural, locally sourced materials with internal dimensions of 3m x 6m.
- The timber frame will be made with logs from woodland thinning.
- The footings will be made with boulders from the plot, raising the structure off the ground.
- The walls will be clad in timber to blend into its woodland surroundings.
- The roof will be made from corrugated metal.
- The windows will be positioned to take advantage of natural light entering the building.
- A covered decking will provide a sheltered outdoor work space and an area for dry storage.
- Due to the building's lightweight design and use of natural materials it will be easily removed without trace at the end of its life.

Siting

The forestry building will be sited in a natural clearing close to the centre of the woodland (see site plan pages 6-7). This will give it the appearance of being nestled into the landscape and will be less visible from the track, providing additional security. This central location will optimise access to all areas of the plot allowing forestry operations to be undertaken efficiently.

Location Map 1:10,000

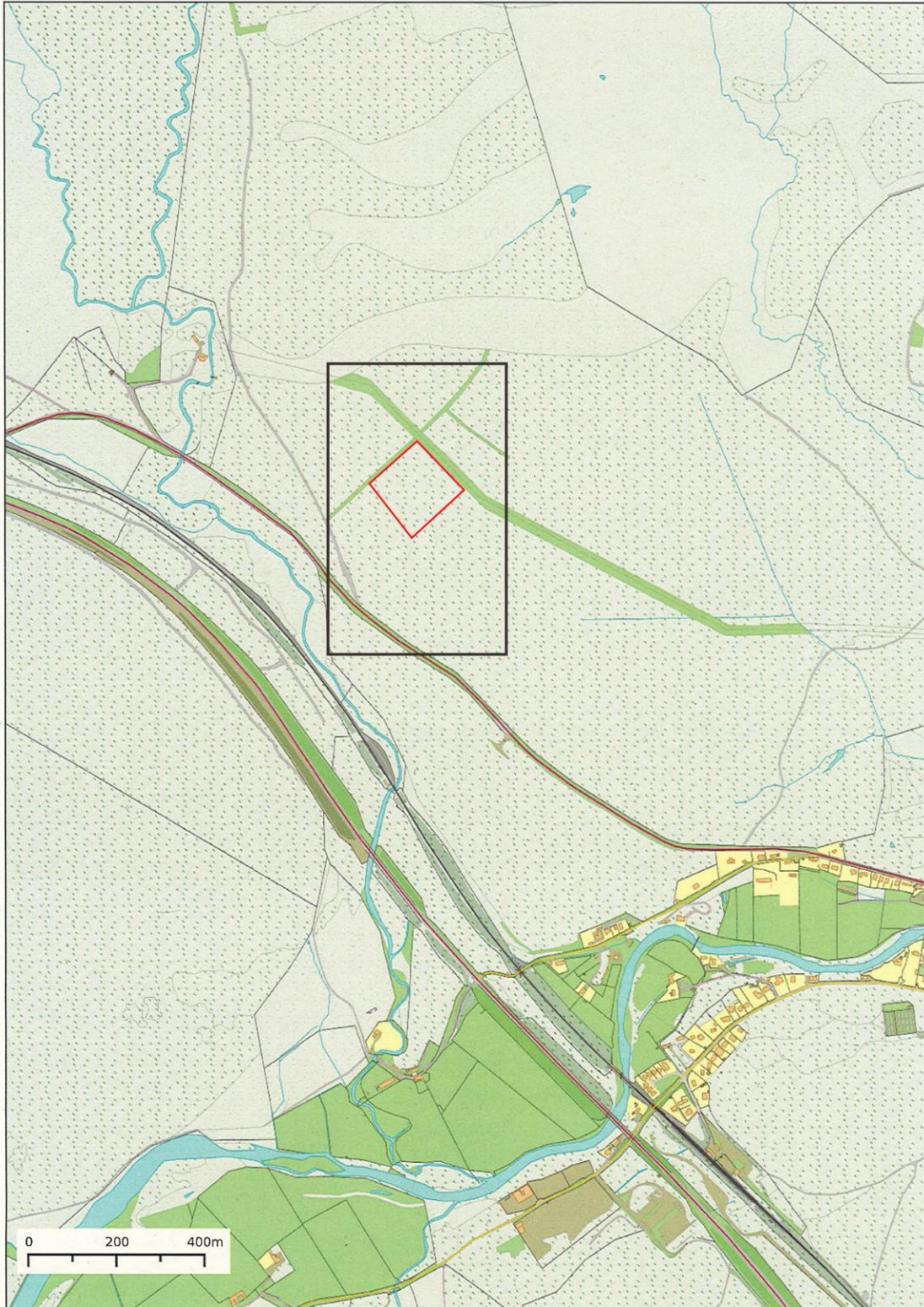

Map Scale: 1:10,000

Date: 15/10/2018

Vintage: 2017

Grid Reference: NH8933323602

Centre Coordinates: X:289333 Y:823602



Printed by the Legal Deposit Libraries Map Viewer.

Developed by thinkWhere Ltd.

Reproduced by Permission of Ordnance Survey.

Contains Ordnance Survey data © Crown copyright and database rights 2018, Contains Ordnance Survey data © Crown copyright and database rights 2017

Location Plan 1:2500

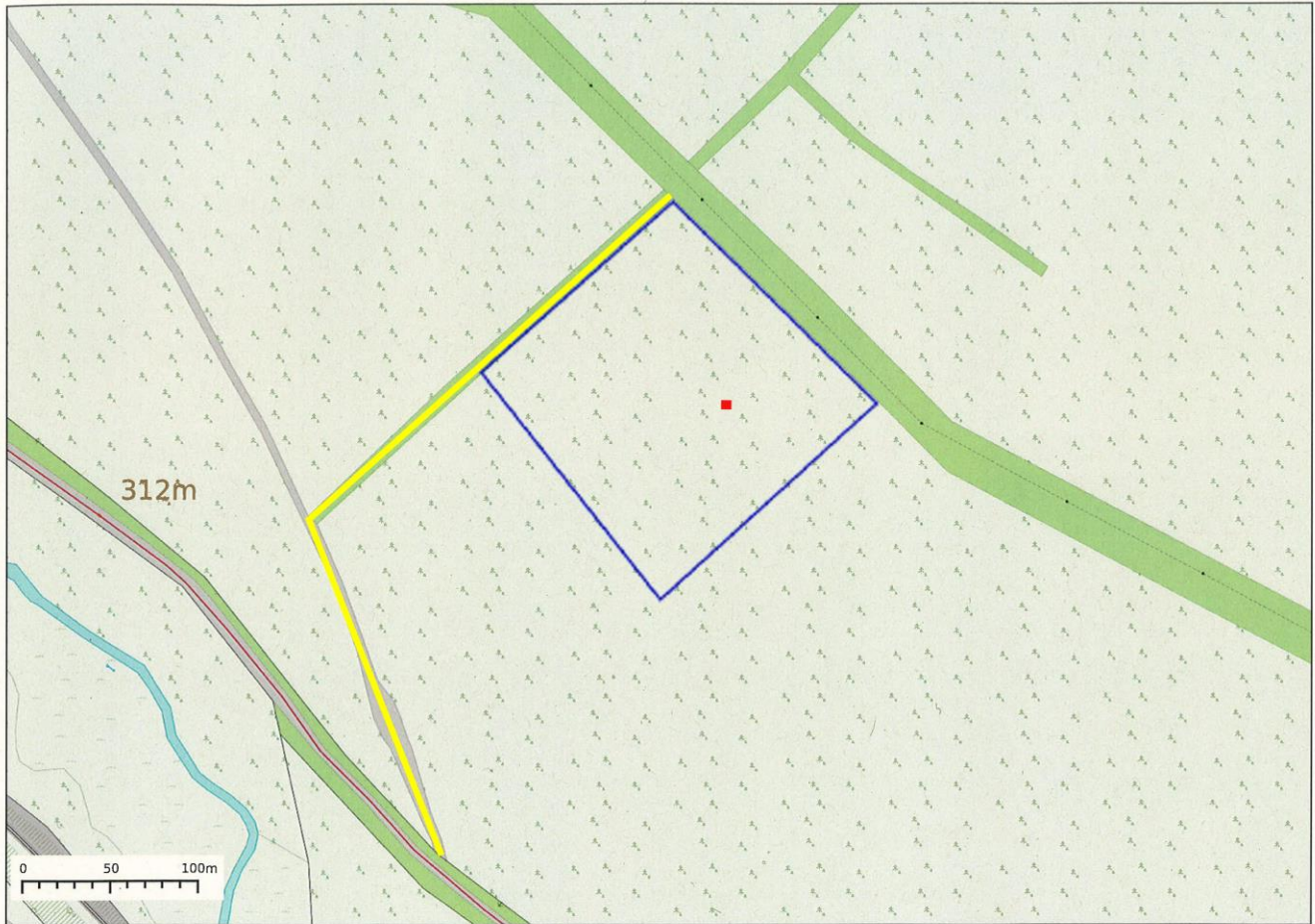

Map Scale: 1:2,500
Date: 15/10/2018
Vintage: 2017
Grid Reference: NH8921223942
Centre Coordinates: X:289212 Y:823942



Printed by the Legal Deposit Libraries Map Viewer.
Developed by thinkWhere Ltd.
Reproduced by Permission of Ordnance Survey.

Contains Ordnance Survey data © Crown copyright and database rights 2018, Contains
Ordnance Survey data © Crown copyright and database rights 2017

Site Plan 1:1,250



Map Scale: 1:1,250
Date: 15/10/2018
Vintage: 2017
Grid Reference: NH8919423973
Centre Coordinates: X:289194 Y:823973



Printed by the Legal Deposit Libraries Map Viewer.
Developed by thinkWhere Ltd.
Reproduced by Permission of Ordnance Survey.

Contains Ordnance Survey data © Crown copyright and database rights 2018, Contains
Ordnance Survey data © Crown copyright and database rights 2017

Key:





	Shared internal access track
	Crannaich boundary
	Forestry rides
	Proposed site for building



Image 1: hut site in the clearing looking south down a ride



Image 2: clearing in which hut will be sited, facing west



Image 3: access track to the entrance of the woodland



Image 4: example of a densely planted area of woodland requiring thinning

Design Drawings

South Elevation 1:50

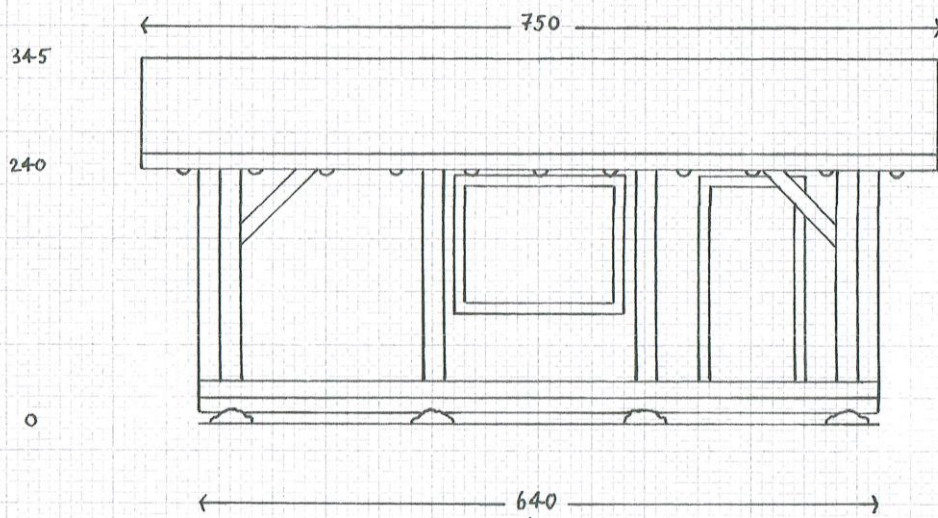

North Elevation 1:50

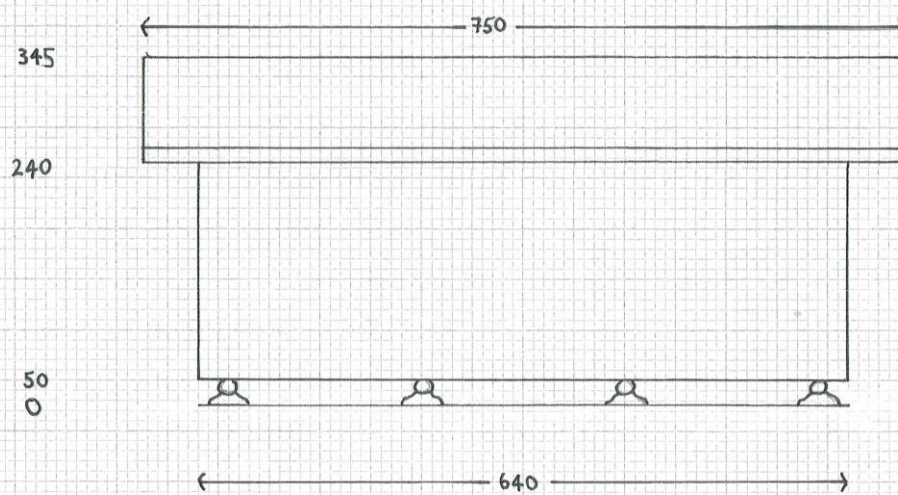

East Elevation 1:50

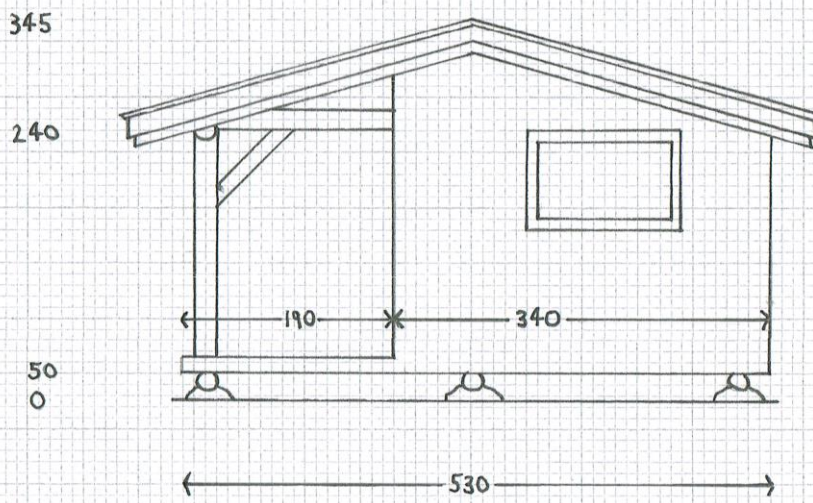

West Elevation 1:50

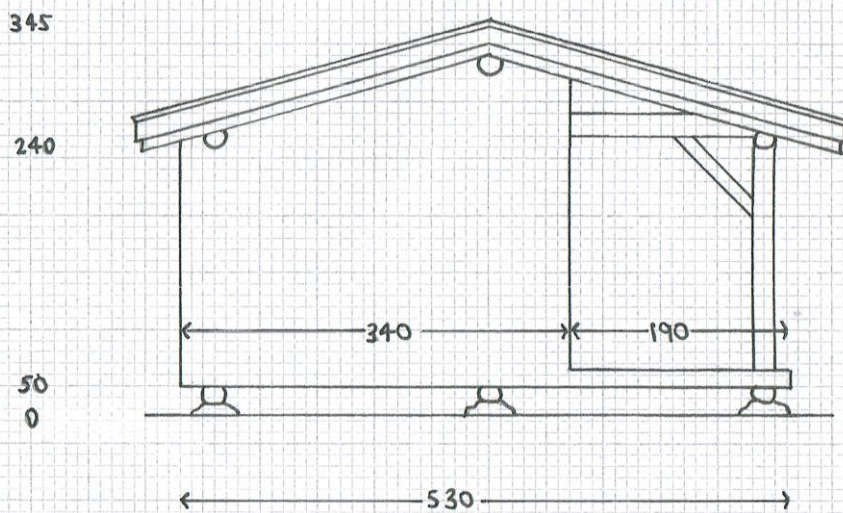

Plan View 1:50

