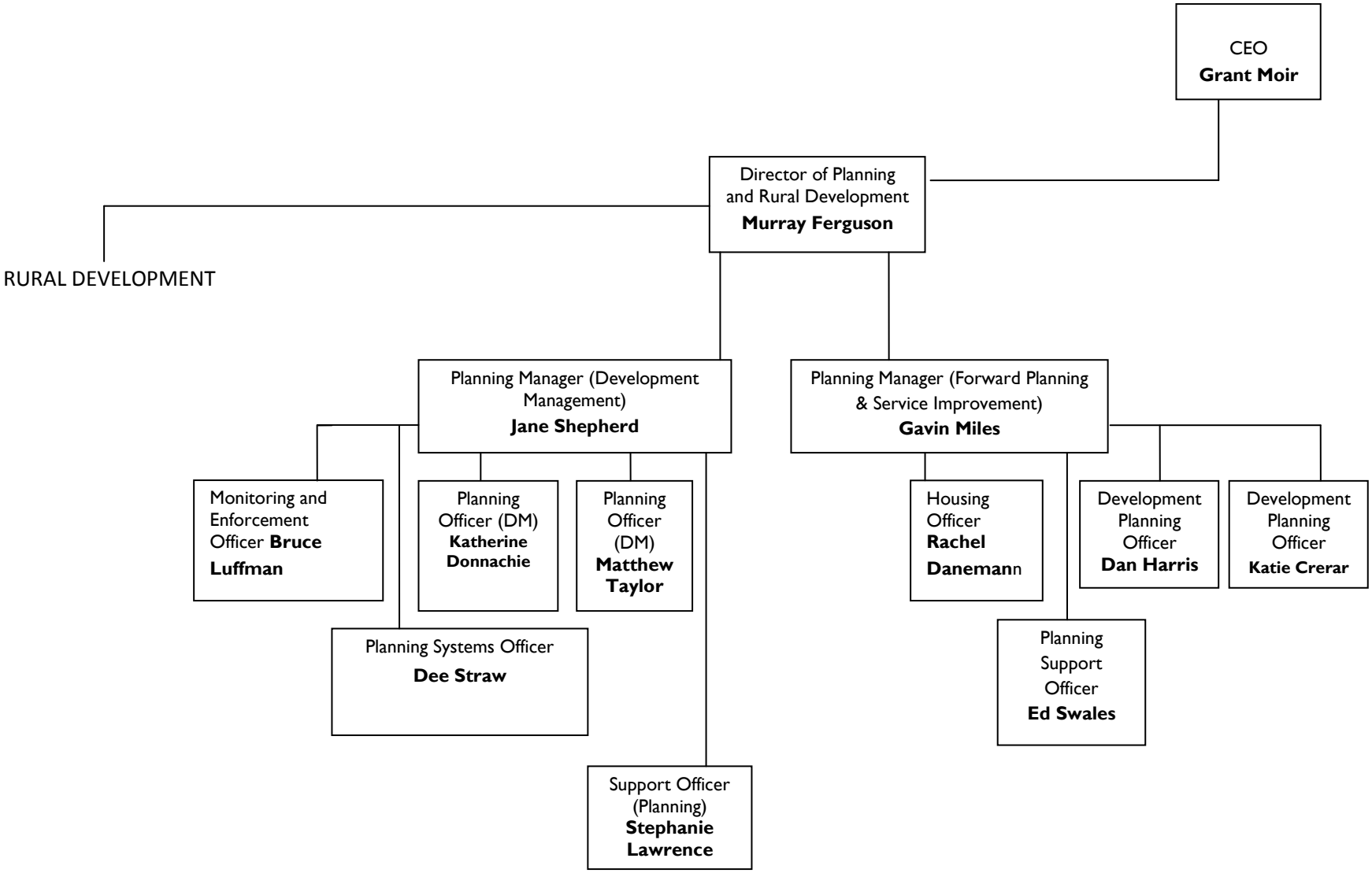Interim Planning Structure (19 May 2015)