

- VisitScotland iCentre
- Local Information Centre
- Ranger base
- Long distance footpath
- National cycle route
- National Park boundary
- National Nature Reserve
- SnowRoads scenic route
- Trunk road
- A road
- B road
- Minor road
- Railway/Station
- Steam railway
- Woodland
- 1244 Height in metres

VisitScotland Information Centres
E: info@visitscotland.com
www.visitscotland.com

Ranger Bases

- Angus Glens Ranger Service
T: 01575 550233
- Atholl Estate Ranger Service
T: 01796 481355
- Burn O'Vat Visitor Centre, Dinnet
Reserve Manager T: 013398 81667
or Countryside Ranger 01467 538171
- Cairngorm Mountain Ranger Base
T: 01479 861327
- Explore Abernethy Visitor Centre,
Nethy Bridge
T: 07771 704440
- Glen Muick Visitor Centre
T: 013397 55059
- Glen Tanar Visitor Centre
T: 013398 86072
- Glenlivet Estate Office, Tomintoul
T: 01479 870070
- Glenmore Forest Visitor Centre
T: 01479 861220
- Killiecrankie Visitor Centre
T: 01796 473233
- Rothiemurchus Visitor Centre
T: 01479 812345

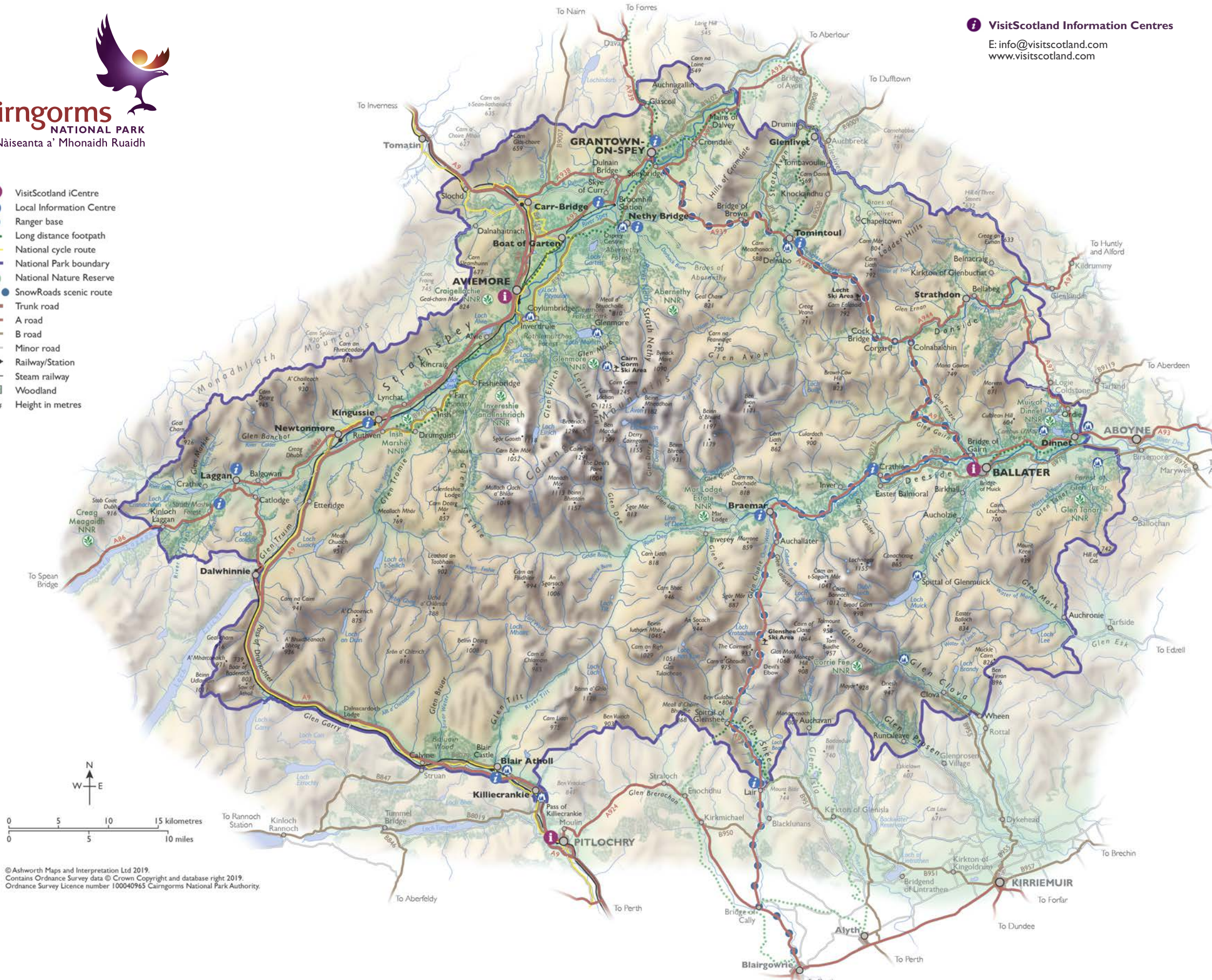

Ryban © CNPA



Cycling in Deeside © VisitScotland



Finlarig, Dulnain Bridge © Laura Byers



Snow road connecting contours © Pete Crane



Green Lochan © VisitScotland



Angus Glens © VisitScotland



Wildlife watching © CNPA



Glenshee © Jacquie Barbour



Cateran Trail at Glenshee © PKCT

© Ashworth Maps and Interpretation Ltd 2019.
Contains Ordnance Survey data © Crown Copyright and database right 2019.
Ordnance Survey Licence number 100040965 Cairngorms National Park Authority.